

SUMMARY REPORT

FIBA EUROPE CUP

22.10.2019–16.03.2020

ADVANCE PRO BASKETBALL

TEAMS RANKINGS

POINTS ANALYSIS.....	2
FIELD GOALS ANALYSIS.....	4
ATTACKS ANALYSIS.....	6
DEFENSE ANALYSIS.....	8
REBOUNDS, TURNOVERS, STEALS, FOULS.....	10
FIELD GOALS PLAYTYPES IN ATTACK.....	12
FIELD GOALS PLAYTYPES IN DEFENSE.....	14

PLAYERS RANKINGS

POINTS, ASSISTS, ATTACKS.....	16
REBOUNDS, TURNOVERS, FOULS, DEFENSE.....	17
FIELD GOALS PLAYTYPES.....	18

COMPARABLE TABLE

BOXSCORE. CENTERS.....	19
BOXSCORE. FORWARDS.....	20
BOXSCORE. GUARDS.....	24
FG PLAYTYPES. CENTERS.....	29
FG PLAYTYPES. FORWARDS.....	30
FG PLAYTYPES. GUARDS.....	34



InStat Index

	InStat Index	Matches played
1 Karsiyaka	245	14
2 Enisey	238	12
3 Tsmoki-Minsk	236	14
4 Ironi	234	11
5 Dnipro	233	6
6 Levski	231	6
7 Bayreuth	230	14
8 Ventspils	230	14
9 Brussels Basketball	222	6
10 Leiden	221	12
11 Cluj-Napoca	221	14
12 Spirou	221	12
13 Bakken Bears	218	14
14 Landstede	218	12
15 Donar	218	6
16 Sodertalje	217	6
17 Peci VSK	216	6
18 Balkan	216	6
19 Kormend	213	12
20 Oradea	213	12
21 Keravnos	212	6
22 Bulls	211	5
23 Legia	208	6
24 APOEL Nicosia	208	6
25 Sibiu	202	6
26 Fribourg Olympic	198	6
27 Inter	–	6
28 Kataja	–	6
29 Benfica	–	12
30 Prishtina	–	6
31 Kyiv	–	14
32 Bahcesehir	–	14
AVERAGE	179	9



Points

		/100 poss
1 Ventspils	94.79	109.85
2 Bayreuth	93.21	109.75
3 Karsiyaka	90.50	107.56
4 Enisey	88.42	101.93
5 Bakken Bears	86.86	100.75
6 Peci VSK	85.67	101.18
7 Prishtina	85.50	96.07
8 Benfica	84.17	97.12
9 Cluj-Napoca	84.07	99.07
10 Landstede	83.75	98.73
11 Leiden	83.75	95.53
12 Kormend	83.58	98.33
13 Bahcesehir	83.57	101.56
14 Ironi	83.27	98.81
15 Dnipro	82.83	95.76
16 Tsmoki-Minsk	81.79	98.03
17 Kataja	81.50	88.91
18 Inter	81.00	96.05
19 Kyiv	80.36	93.05
20 Balkan	80.00	91.95
21 Sodertalje	79.83	96.18
22 Spirou	79.75	93.19
23 Legia	79.33	89.64
24 Sibiu	78.67	93.10
25 Brussels Basketball	78.00	93.22
26 Keravnos	77.33	96.66
27 Oradea	76.25	92.99
28 Levski	75.50	89.17
29 Bulls	72.40	89.16
30 Fribourg Olympic	71.33	86.12
31 APOEL Nicosia	69.33	82.54
32 Donar	64.33	80.08
AVERAGE	81.27	95.71



Opp Points

		/100 poss
1 Karsiyaka	69.21	84.62
2 Levski	75.50	89.88
3 Donar	75.67	91.53
4 Fribourg Olympic	77.67	93.77
5 Oradea	77.83	94.53
6 Ventspils	79.14	92.25
7 Tsmoki-Minsk	79.86	95.64
8 Legia	80.00	89.22
9 Sibiu	80.17	98.16
10 Cluj-Napoca	80.86	97.42
11 Kormend	81.75	94.51
12 Keravnos	81.83	99.59
13 Benfica	81.92	97.62
14 Brussels Basketball	82.00	99.79
15 Bahcesehir	82.21	97.37
16 Kyiv	82.36	95.37
17 Ironi	82.36	96.59
18 Bakken Bears	82.57	95.69
19 Bayreuth	83.43	96.93
20 Bulls	84.60	107.91
21 Spirou	85.08	98.27
22 Landstede	85.33	101.49
23 Enisey	85.42	98.84
24 Inter	86.50	101.56
25 Dnipro	87.00	101.75
26 Balkan	87.33	101.16
27 Sodertalje	89.17	101.71
28 Kataja	89.50	98.54
29 Peci VSK	89.67	102.87
30 Leiden	90.08	102.85
31 Prishtina	95.00	107.75
32 APOEL Nicosia	98.67	117.00
AVERAGE	83.43	98.20



+/-

		/100 poss
1 Karsiyaka	21.3	22.9
2 Ventspils	15.7	17.6
3 Bayreuth	9.8	12.8
4 Bakken Bears	4.3	5.1
5 Cluj-Napoca	3.2	1.6
6 Enisey	3.0	3.1
7 Benfica	2.3	-0.5
8 Tsmoki-Minsk	1.9	2.4
9 Kormend	1.8	3.8
10 Bahcesehir	1.4	4.2
11 Ironi	0.9	2.2
12 Levski	–	-0.7
13 Legia	-0.7	0.4
14 Sibiu	-1.5	-5.1
15 Landstede	-1.6	-2.8
16 Oradea	-1.6	-1.5
17 Kyiv	-2.0	-2.3
18 Peci VSK	-4.0	-1.7
19 Brussels Basketball	-4.0	-6.6
20 Dnipro	-4.2	-6.0
21 Keravnos	-4.5	-2.9
22 Spirou	-5.3	-5.1
23 Inter	-5.5	-5.5
24 Leiden	-6.3	-7.3
25 Fribourg Olympic	-6.3	-7.7
26 Balkan	-7.3	-9.2
27 Kataja	-8.0	-9.6
28 Sodertalje	-9.3	-5.5
29 Prishtina	-9.5	-11.7
30 Donar	-11.3	-11.5
31 Bulls	-12.2	-18.7
32 APOEL Nicosia	-29.3	-34.5



Points off turnovers

1	Kormend	17.00
2	Fribourg Olympic	15.00
3	Pecsi VSK	14.83
4	Karsiyaka	13.64
5	Cluj-Napoca	13.43
6	Landstede	13.25
7	Ventspils	13.07
8	Inter	12.83
9	Oradea	12.58
10	Bakken Bears	12.57
11	Prishtina	12.33
12	Legia	12.33
13	Sodertalje	12.17
14	Bayreuth	12.00
15	Tsmoki-Minsk	12.00
16	Dnipro	11.83
17	Levski	11.67
18	Sibiu	11.67
19	Enisey	11.42
20	Keravnos	11.33
21	Donar	11.33
22	Leiden	11.17
23	Kyiv	11.00
24	Spirou	10.58
25	Brussels Basketball	10.50
26	Kataja	10.17
27	APOEL Nicosia	10.00
28	Benfica	9.83
29	Ironi	9.18
30	Balkan	8.83
31	Bahcesehir	8.79
32	Bulls	6.80
AVERAGE		11.72



Paint points

		Share
1	Kormend	43.67 52.2%
2	Karsiyaka	43.29 47.8%
3	Ventspils	43.29 45.7%
4	Prishtina	42.33 49.5%
5	Ironi	42.18 50.7%
6	Cluj-Napoca	41.57 49.4%
7	Fribourg Olympic	40.67 57.0%
8	Bahcesehir	39.14 46.8%
9	Landstede	38.67 46.2%
10	Bayreuth	38.14 40.9%
11	Dnipro	38.00 45.9%
12	Enisey	37.50 42.4%
13	Oradea	37.00 48.5%
14	Kyiv	37.00 46.0%
15	Pecsi VSK	35.67 41.6%
16	Legia	35.33 44.5%
17	Inter	35.33 43.6%
18	Levski	34.00 45.0%
19	Leiden	34.00 40.6%
20	Bakken Bears	33.86 39.0%
21	Tsmoki-Minsk	33.86 41.4%
22	Balkan	33.67 42.1%
23	Kataja	33.67 41.3%
24	Benfica	33.00 39.2%
25	Sodertalje	32.33 40.5%
26	Sibiu	31.33 39.8%
27	Spirou	30.83 38.7%
28	Bulls	30.00 41.4%
29	Brussels Basketball	29.33 37.6%
30	Donar	28.33 44.0%
31	APOEL Nicosia	27.33 39.4%
32	Keravnos	25.00 32.3%
AVERAGE		35.60 43.8%



Second chance points

		Share
1	Sibiu	10.67 13.6%
2	Kormend	10.33 12.4%
3	Benfica	10.00 11.9%
4	Kataja	9.83 12.1%
5	Inter	9.67 11.9%
6	Kyiv	9.57 11.9%
7	Enisey	9.17 10.4%
8	Karsiyaka	9.07 10.0%
9	Oradea	9.00 11.8%
10	Legia	9.00 11.3%
11	Bulls	8.80 12.2%
12	Donar	8.67 13.5%
13	Cluj-Napoca	8.57 10.2%
14	Ventspils	8.57 9.0%
15	APOEL Nicosia	8.17 11.8%
16	Fribourg Olympic	8.17 11.5%
17	Spirou	8.08 10.1%
18	Ironi	8.00 9.6%
19	Bakken Bears	7.93 9.1%
20	Bahcesehir	7.79 9.3%
21	Prishtina	7.33 8.6%
22	Levski	7.17 9.5%
23	Keravnos	7.17 9.3%
24	Landstede	7.08 8.5%
25	Dnipro	7.00 8.5%
26	Pecsi VSK	7.00 8.2%
27	Bayreuth	6.93 7.4%
28	Sodertalje	6.83 8.6%
29	Tsmoki-Minsk	6.57 8.0%
30	Brussels Basketball	6.50 8.3%
31	Leiden	6.42 7.7%
32	Balkan	5.83 7.3%
AVERAGE		8.15 10.0%



Starting lineup points

		Share
1	Prishtina	78.83 92.2%
2	Leiden	71.83 85.8%
3	Kataja	65.67 80.6%
4	Landstede	65.67 78.4%
5	Kormend	63.92 76.5%
6	Cluj-Napoca	62.50 74.3%
7	Sodertalje	60.50 75.8%
8	Ironi	60.45 72.6%
9	Ventspils	59.57 62.8%
10	Bahcesehir	59.14 70.8%
11	Pecsi VSK	59.00 68.9%
12	Bakken Bears	57.86 66.6%
13	Sibiu	57.83 73.5%
14	Fribourg Olympic	57.00 79.9%
15	Karsiyaka	56.21 62.1%
16	Keravnos	55.33 71.6%
17	Legia	55.17 69.5%
18	Spirou	54.08 67.8%
19	Tsmoki-Minsk	53.93 65.9%
20	Inter	53.17 65.6%
21	Enisey	52.92 59.9%
22	Bayreuth	51.43 55.2%
23	Donar	51.00 79.3%
24	Brussels Basketball	51.00 65.4%
25	APOEL Nicosia	50.83 73.3%
26	Kyiv	50.50 62.8%
27	Benfica	49.92 59.3%
28	Bulls	49.60 68.5%
29	Oradea	47.67 62.5%
30	Dnipro	47.67 57.6%
31	Levski	46.33 61.4%
32	Balkan	46.00 57.5%
AVERAGE		56.33 69.3%



Bench points

		Share
1	Bayreuth	41.79 44.8%
2	Enisey	35.50 40.1%
3	Ventspils	35.21 37.1%
4	Dnipro	35.17 42.5%
5	Karsiyaka	34.29 37.9%
6	Benfica	34.25 40.7%
7	Balkan	34.00 42.5%
8	Kyiv	29.86 37.2%
9	Levski	29.17 38.6%
10	Bakken Bears	29.00 33.4%
11	Oradea	28.58 37.5%
12	Tsmoki-Minsk	27.86 34.1%
13	Inter	27.83 34.4%
14	Brussels Basketball	27.00 34.6%
15	Pecsi VSK	26.67 31.1%
16	Spirou	25.67 32.2%
17	Bahcesehir	24.43 29.2%
18	Legia	24.17 30.5%
19	Ironi	22.82 27.4%
20	Bulls	22.80 31.5%
21	Keravnos	22.00 28.4%
22	Cluj-Napoca	21.57 25.7%
23	Sibiu	20.83 26.5%
24	Kormend	19.67 23.5%
25	Sodertalje	19.33 24.2%
26	APOEL Nicosia	18.50 26.7%
27	Landstede	18.08 21.6%
28	Kataja	15.83 19.4%
29	Fribourg Olympic	14.33 20.1%
30	Donar	13.33 20.7%
31	Leiden	11.92 14.2%
32	Prishtina	6.67 7.8%
AVERAGE		24.94 30.7%



Field goals

1	Karsiyaka	33.9 – 64.1	52.9%	
2	Bayreuth	33.6 – 65.4	51.4%	
3	Ventspils	35.9 – 70.9	50.6%	
4	Bahcesehir	32.7 – 65.1	50.2%	
5	Cluj-Napoca	30.7 – 62.2	49.4%	
6	Pecsi VSK	31.7 – 66.2	47.9%	
7	Landstede	31.9 – 66.6	47.9%	
8	Ironi	31.6 – 66.6	47.4%	
9	Kormend	31.5 – 66.4	47.4%	
10	Enisey	31.6 – 67.2	47.0%	
11	Oradea	29.8 – 63.8	46.7%	
12	Bakken Bears	32.7 – 70.3	46.5%	
13	Tsmoki-Minsk	29.2 – 62.9	46.4%	
14	Dnipro	31.0 – 67.0	46.3%	
15	Prishtina	32.0 – 69.5	46.0%	
16	Keravnos	29.0 – 63.3	45.8%	
17	Fribourg Olympic	28.8 – 63.3	45.5%	
18	Sodertalje	28.7 – 63.3	45.3%	
19	Brussels Basketball	27.7 – 61.7	44.9%	
20	Benfica	29.9 – 67.2	44.5%	
21	Kyiv	30.0 – 67.7	44.3%	
22	Leiden	29.5 – 66.8	44.2%	
23	Kataja	31.5 – 72.3	43.6%	
24	Sibiu	28.2 – 64.7	43.6%	
25	Spirou	28.5 – 66.4	42.9%	
26	Inter	29.7 – 70.2	42.3%	
27	Levski	27.0 – 64.0	42.2%	
28	Legia	29.0 – 69.0	42.0%	
29	Bulls	27.0 – 64.4	41.9%	
30	Balkan	26.7 – 64.0	41.7%	
31	APOEL Nicosia	26.7 – 65.5	40.8%	
32	Donar	23.3 – 60.5	38.5%	
AVERAGE			30.0 – 65.9	45.5%



3-pt field goals

1	Bayreuth	10.1 – 23.8	42.4%	
2	Karsiyaka	9.1 – 22.4	40.6%	
3	Pecsi VSK	10.8 – 27.0	40.0%	
4	Landstede	9.7 – 24.4	39.8%	
5	Enisey	9.6 – 24.3	39.5%	
6	Brussels Basketball	10.0 – 25.5	39.2%	
7	Prishtina	8.3 – 21.5	38.6%	
8	Ventspils	10.8 – 28.6	37.8%	
9	Benfica	10.3 – 27.4	37.6%	
10	Sodertalje	8.8 – 23.7	37.1%	
11	Tsmoki-Minsk	8.6 – 23.3	36.9%	
12	Keravnos	9.3 – 25.5	36.5%	
13	APOEL Nicosia	9.2 – 25.2	36.5%	
14	Kormend	8.0 – 21.9	36.5%	
15	Leiden	9.4 – 26.0	36.2%	
16	Bakken Bears	10.1 – 28.2	35.8%	
17	Dnipro	9.2 – 25.7	35.8%	
18	Sibiu	10.8 – 30.2	35.8%	
19	Bahcesehir	6.1 – 17.3	35.3%	
20	Kyiv	9.0 – 25.6	35.2%	
21	Oradea	7.3 – 21.1	34.6%	
22	Bulls	7.4 – 21.4	34.6%	
23	Spirou	9.5 – 28.5	33.3%	
24	Cluj-Napoca	6.6 – 20.2	32.7%	
25	Legia	8.7 – 26.8	32.5%	
26	Inter	9.0 – 27.8	32.4%	
27	Ironi	7.3 – 22.6	32.3%	
28	Kataja	9.0 – 28.7	31.4%	
29	Levski	6.7 – 22.0	30.5%	
30	Fribourg Olympic	5.2 – 18.0	28.9%	
31	Balkan	7.0 – 25.2	27.8%	
32	Donar	7.0 – 26.7	26.2%	
AVERAGE			8.7 – 24.6	35.4%



2-pt field goals

1	Karsiyaka	24.8 – 41.7	59.5%	
2	Ventspils	25.1 – 42.2	59.5%	
3	Cluj-Napoca	24.1 – 42.0	57.4%	
4	Bayreuth	23.6 – 41.6	56.7%	
5	Bahcesehir	26.6 – 47.8	55.6%	
6	Ironi	24.3 – 44.0	55.2%	
7	Bakken Bears	22.6 – 42.1	53.7%	
8	Pecsi VSK	20.8 – 39.2	53.1%	
9	Kormend	23.5 – 44.5	52.8%	
10	Landstede	22.3 – 42.2	52.8%	
11	Dnipro	21.8 – 41.3	52.8%	
12	Oradea	22.5 – 42.7	52.7%	
13	Fribourg Olympic	23.7 – 45.3	52.3%	
14	Keravnos	19.7 – 37.8	52.1%	
15	Tsmoki-Minsk	20.6 – 39.6	52.0%	
16	Kataja	22.5 – 43.7	51.5%	
17	Enisey	22.0 – 42.8	51.4%	
18	Balkan	19.7 – 38.8	50.8%	
19	Sibiu	17.3 – 34.5	50.1%	
20	Spirou	19.0 – 37.9	50.1%	
21	Sodertalje	19.8 – 39.7	49.9%	
22	Kyiv	21.0 – 42.1	49.9%	
23	Prishtina	23.7 – 48.0	49.4%	
24	Leiden	20.1 – 40.8	49.3%	
25	Benfica	19.6 – 39.8	49.2%	
26	Inter	20.7 – 42.3	48.9%	
27	Brussels Basketball	17.7 – 36.2	48.9%	
28	Levski	20.3 – 42.0	48.3%	
29	Donar	16.3 – 33.8	48.2%	
30	Legia	20.3 – 42.2	48.1%	
31	Bulls	19.6 – 43.0	45.6%	
32	APOEL Nicosia	17.5 – 40.3	43.4%	
AVERAGE			21.3 – 41.3	51.6%



Free throws

1	Balkan	19.7 – 23.5	83.8%	
2	Leiden	15.3 – 18.8	81.4%	
3	Keravnos	10.0 – 12.3	81.3%	
4	Bayreuth	15.9 – 19.6	81.1%	
5	Tsmoki-Minsk	14.8 – 18.6	79.6%	
6	Dnipro	11.7 – 14.8	79.1%	
7	Pecsi VSK	11.5 – 14.8	77.7%	
8	Bulls	11.0 – 14.2	77.5%	
9	Cluj-Napoca	16.0 – 20.7	77.3%	
10	Legia	12.7 – 16.5	77.0%	
11	Kataja	9.5 – 12.5	76.0%	
12	Spirou	13.3 – 17.7	75.1%	
13	Benfica	14.0 – 18.8	74.5%	
14	Oradea	9.3 – 12.5	74.4%	
15	Landstede	10.3 – 14.0	73.6%	
16	Kyiv	11.4 – 15.6	73.1%	
17	Levski	14.8 – 20.3	72.9%	
18	Bahcesehir	12.1 – 16.6	72.9%	
19	Prishtina	13.2 – 18.3	72.1%	
20	Inter	12.7 – 17.8	71.3%	
21	Donar	10.7 – 15.0	71.3%	
22	Sibiu	11.5 – 16.2	71.0%	
23	Brussels Basketball	12.7 – 18.0	70.6%	
24	Bakken Bears	11.3 – 16.1	70.2%	
25	Ventspils	12.3 – 17.6	69.9%	
26	Enisey	15.7 – 22.7	69.2%	
27	Karsiyaka	13.5 – 19.7	68.5%	
28	Ironi	12.9 – 18.9	68.3%	
29	APOEL Nicosia	6.8 – 10.0	68.0%	
30	Sodertalje	13.7 – 20.3	67.5%	
31	Fribourg Olympic	8.5 – 13.3	63.9%	
32	Kormend	12.6 – 19.8	63.6%	
AVERAGE			12.5 – 17.1	73.1%



Assists

1	Bayreuth	23.3
2	Ventspils	21.9
3	Karsiyaka	21.3
4	Bakken Bears	21.1
5	Bahcesehir	21.0
6	Cluj-Napoca	20.9
7	Tsmoki-Minsk	20.7
8	Landstede	20.7
9	Enisey	20.6
10	Sibiu	20.2
11	Kataja	20.2
12	Inter	20.2
13	Ironi	20.1
14	Dnipro	19.7
15	Oradea	19.5
16	Pecsi VSK	19.2
17	Fribourg Olympic	18.5
18	Benfica	18.5
19	Legia	18.5
20	Leiden	18.4
21	Kyiv	18.4
22	Keravnos	18.3
23	Balkan	18.0
24	Levski	17.8
25	Prishtina	17.7
26	Spirou	17.5
27	Brussels Basketball	16.8
28	Sodertalje	16.2
29	APOEL Nicosia	16.0
30	Donar	15.7
31	Kormend	15.6
32	Bulls	11.6
AVERAGE		18.9

Field goals - zones efficiency

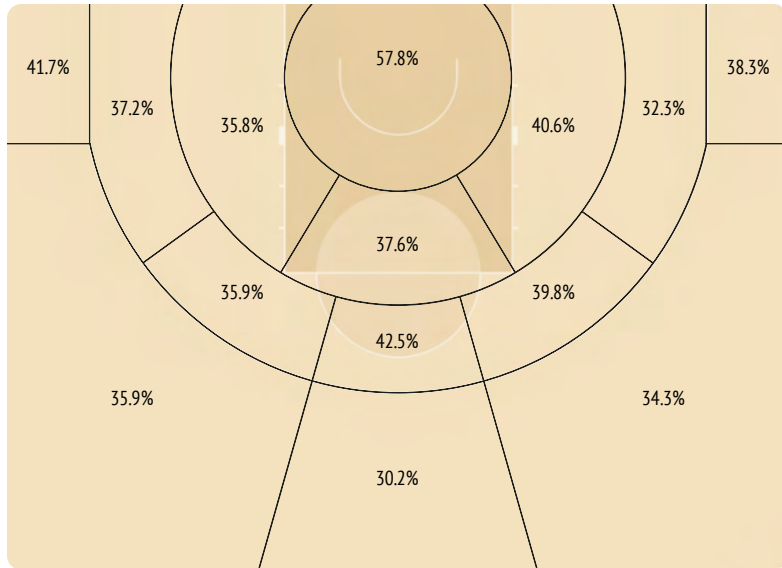

100% - %FG - LEAGUE AVERAGE

Field goals - share by zones

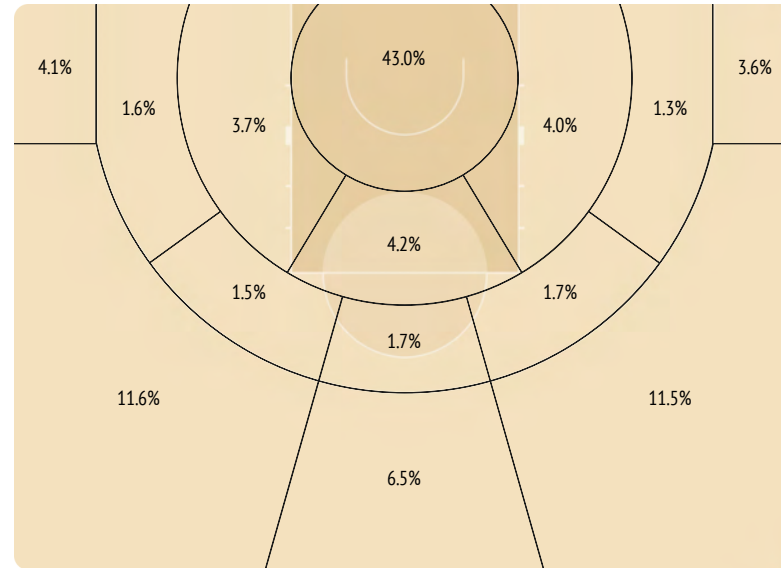

100% - %FG - LEAGUE AVERAGE



Positional attacks

				Points	Turnovers
1	Ventspils	43.8 – 76.3	57.4%	71.5	10.0
2	Bayreuth	43.3 – 76.4	56.7%	68.7	11.3
3	Karşıyaka	44.3 – 74.8	59.2%	66.3	9.7
4	Bakken Bears	40.9 – 76.8	53.3%	66.0	10.5
5	Benfica	42.3 – 79.3	53.3%	63.9	12.4
6	Peci VSK	37.5 – 74.3	50.5%	63.8	10.5
7	Dnipro	39.3 – 77.7	50.6%	63.5	14.2
8	Bahçeşehir	40.9 – 73.7	55.5%	63.3	10.8
9	Kataja	40.2 – 80.7	49.8%	63.2	14.0
10	Prishtina	40.0 – 79.7	50.2%	62.7	10.3
11	Sibiu	40.7 – 79.0	51.5%	62.7	14.7
12	Landstede	37.3 – 73.8	50.5%	62.4	10.7
13	Inter	39.2 – 75.8	51.7%	62.0	9.0
14	Keravnos	37.5 – 74.2	50.5%	61.7	9.7
15	Kyiv	38.4 – 77.4	49.6%	61.2	12.4
16	Enisey	41.0 – 75.3	54.4%	61.2	10.6
17	Legia	38.2 – 81.3	47.0%	61.0	14.8
18	Ironi	39.2 – 74.3	52.8%	61.0	10.9
19	Cluj-Napoca	42.4 – 77.3	54.9%	60.1	13.0
20	Tsmoki-Minsk	40.3 – 77.1	52.3%	59.6	13.0
21	Bulls	38.2 – 76.6	49.9%	59.4	10.8
22	Leiden	38.3 – 77.8	49.2%	59.3	12.4
23	Sodertälje	39.5 – 75.7	52.2%	59.2	12.0
24	Oradea	38.3 – 74.1	51.7%	58.8	12.3
25	Kormend	37.3 – 74.1	50.3%	58.7	13.0
26	Spirou	37.5 – 78.3	47.9%	58.4	12.7
27	Brussels Basketball	37.8 – 75.7	49.9%	57.0	13.7
28	APOEL Nicosia	33.8 – 77.0	43.9%	56.8	13.8
29	Fribourg Olympic	35.7 – 71.5	49.9%	53.2	11.3
30	Balkan	39.7 – 77.2	51.4%	52.7	12.7
31	Levski	35.0 – 71.7	48.8%	49.0	12.3
32	Donar	32.5 – 72.7	44.7%	45.0	14.3
AVERAGE		39.1 – 76.2	51.3%	60.4	12.0



Transitions

				Points	Turnovers
1	Kormend	8.3 – 10.9	76.1%	12.3	0.9
2	Levski	8.2 – 13.0	63.1%	11.7	1.7
3	Enisey	8.3 – 11.5	72.2%	11.6	1.4
4	Landstede	7.6 – 11.0	69.1%	11.1	1.1
5	Ventspils	6.4 – 10.0	64.0%	10.9	1.0
6	Karşıyaka	6.9 – 9.4	73.4%	10.7	1.1
7	Peci VSK	7.0 – 10.3	68.0%	10.3	1.2
8	Prishtina	6.7 – 9.3	72.0%	9.7	0.8
9	Fribourg Olympic	6.7 – 11.3	59.3%	9.7	2.0
10	Bakken Bears	5.6 – 9.4	59.6%	9.4	1.1
11	Ironi	5.9 – 10.0	59.0%	9.4	1.4
12	Leiden	6.4 – 9.9	64.6%	9.1	1.4
13	Kataja	6.0 – 11.0	54.5%	8.8	2.0
14	Bayreuth	5.7 – 8.5	67.1%	8.6	1.1
15	Brussels Basketball	5.8 – 8.0	72.5%	8.3	0.7
16	Bahçeşehir	5.4 – 8.6	62.8%	8.2	1.0
17	Oradea	5.4 – 7.9	68.4%	8.0	1.0
18	Cluj-Napoca	6.0 – 7.6	78.9%	8.0	1.2
19	Spirou	5.5 – 7.3	75.3%	7.9	0.6
20	Kyiv	5.6 – 8.9	62.9%	7.8	1.1
21	Donar	5.0 – 7.7	64.9%	7.7	1.3
22	Dnipro	6.0 – 8.8	68.2%	7.7	1.3
23	Tsmoki-Minsk	4.6 – 6.4	71.9%	7.4	0.9
24	Balkan	5.3 – 9.8	54.1%	7.2	0.8
25	Sodertälje	4.8 – 7.3	65.8%	7.0	1.2
26	Inter	4.7 – 8.5	55.3%	6.3	2.0
27	Benfica	4.3 – 7.4	58.1%	6.3	0.9
28	Keravnos	3.8 – 5.8	65.5%	5.7	0.5
29	APOEL Nicosia	4.2 – 7.0	60.0%	5.7	1.3
30	Legia	4.5 – 7.2	62.5%	5.7	1.3
31	Sibiu	3.3 – 5.5	60.0%	4.5	0.5
32	Bulls	2.8 – 4.6	60.9%	2.0	0.6
AVERAGE		5.7 – 8.7	65.5%	8.3	1.1



Baseline combinations

				Points	Turnovers
1	Balkan	2.7 – 4.8	56.3%	4.7	0.3
2	Tsmoki-Minsk	2.1 – 4.1	51.2%	4.4	0.6
3	Dnipro	2.3 – 4.0	57.5%	4.3	0.3
4	Karşıyaka	3.1 – 4.7	66.0%	4.3	0.2
5	Sibiu	2.2 – 5.0	44.0%	4.2	0.8
6	Enisey	2.4 – 4.6	52.2%	4.0	0.3
7	Cluj-Napoca	2.3 – 4.2	54.8%	3.9	0.6
8	Bulls	2.6 – 4.2	61.9%	3.8	0.2
9	Prishtina	2.0 – 5.3	37.7%	3.7	0.5
10	Spirou	1.8 – 4.3	41.9%	3.7	0.6
11	Kyiv	2.1 – 4.2	50.0%	3.4	0.6
12	Kormend	1.6 – 2.9	55.2%	3.4	0.3
13	Ironi	1.9 – 3.6	52.8%	3.4	0.4
14	Benfica	2.0 – 3.8	52.6%	3.3	0.3
15	Ventspils	1.9 – 3.1	61.3%	3.2	0.2
16	Oradea	2.2 – 3.6	61.1%	3.0	0.3
17	Bakken Bears	1.6 – 3.6	44.4%	2.9	0.5
18	Bayreuth	1.4 – 3.1	45.2%	2.9	0.3
19	Levski	1.5 – 4.3	34.9%	2.8	0.7
20	Bahçeşehir	1.5 – 2.8	53.6%	2.7	0.2
21	Donar	1.3 – 4.5	28.9%	2.7	0.7
22	Fribourg Olympic	1.5 – 2.8	53.6%	2.5	0.7
23	APOEL Nicosia	1.0 – 2.3	43.5%	2.5	0.7
24	Brussels Basketball	1.8 – 3.5	51.4%	2.2	0.5
25	Keravnos	1.5 – 3.5	42.9%	2.2	0.2
26	Landstede	1.3 – 3.2	40.6%	2.2	0.3
27	Inter	0.8 – 1.7	47.1%	1.7	0.3
28	Kataja	0.8 – 1.7	47.1%	1.7	0.2
29	Legia	1.0 – 3.3	30.3%	1.7	0.5
30	Leiden	1.1 – 2.8	39.3%	1.6	0.4
31	Peci VSK	1.0 – 2.2	45.5%	1.5	–
32	Sodertälje	0.8 – 2.0	40.0%	1.3	0.5
AVERAGE		1.7 – 3.6	47.2%	3.0	0.4



Sideline combinations

				Points	Turnovers
1	Sibiu	4.2 – 7.8	53.8%	6.8	1.8
2	Karşıyaka	3.9 – 6.6	59.1%	6.7	0.8
3	Tsmoki-Minsk	3.4 – 6.4	53.1%	6.2	1.2
4	Levski	3.8 – 6.7	56.7%	6.2	1.2
5	Dnipro	3.2 – 6.2	51.6%	6.2	1.2
6	Spirou	3.5 – 6.5	53.8%	5.8	1.1
7	Brussels Basketball	2.7 – 6.0	45.0%	5.7	0.5
8	Bulls	3.0 – 6.8	44.1%	5.6	1.8
9	Bayreuth	3.1 – 5.1	60.8%	5.4	0.6
10	Cluj-Napoca	3.5 – 6.7	52.2%	5.4	1.1
11	Inter	3.2 – 6.3	50.8%	5.3	0.3
12	Enisey	2.8 – 6.3	44.4%	5.2	0.6
13	Keravnos	3.5 – 6.3	55.6%	5.2	0.5
14	Bahçeşehir	2.7 – 5.4	50.0%	5.0	0.8
15	APOEL Nicosia	2.2 – 5.3	41.5%	5.0	1.0
16	Leiden	2.1 – 5.4	38.9%	4.7	1.3
17	Sodertälje	3.5 – 8.0	43.8%	4.5	1.5
18	Oradea	2.6 – 5.9	44.1%	4.5	1.2
19	Prishtina	3.2 – 6.0	53.3%	4.5	1.2
20	Ironi	2.3 – 4.6	50.0%	4.5	0.7
21	Ventspils	3.2 – 5.8	55.2%	4.4	0.4
22	Benfica	3.3 – 5.7	57.9%	4.3	0.9
23	Balkan	3.0 – 6.7	44.8%	4.3	1.0
24	Landstede	2.3 – 6.0	38.3%	4.3	1.0
25	Bakken Bears	2.2 – 4.6	47.8%	3.9	0.6
26	Legia	2.0 – 4.7	42.6%	3.8	0.5
27	Kyiv	2.0 – 5.6	35.7%	3.6	1.1
28	Kormend	2.3 – 4.8	47.9%	3.5	0.6
29	Peci VSK	1.8 – 5.3	34.0%	3.3	0.8
30	Fribourg Olympic	2.2 – 5.2	42.3%	2.8	1.3
31	Kataja	2.2 – 4.2	52.4%	2.7	0.7
32	Donar	1.8 – 5.5	32.7%	1.8	1.5
AVERAGE		2.8 – 5.9	47.5%	4.7	1.0



Uncontested FG

1	Prishtina	6.0–12.7	47.2%
2	Bayreuth	6.3–13.8	45.7%
3	Keravnos	5.0–11.0	45.5%
4	Landstede	4.8–10.7	44.9%
5	Brussels Basketball	6.8–15.5	43.9%
6	Leiden	4.8–11.3	42.5%
7	Enisey	7.0–16.5	42.4%
8	Kormend	4.1–9.7	42.3%
9	Legia	5.2–12.3	42.3%
10	Tsmoki-Minsk	5.6–13.4	41.8%
11	Bulls	4.6–11.0	41.8%
12	Fribourg Olympic	5.0–12.0	41.7%
13	Bakken Bears	5.8–14.0	41.4%
14	Cluj-Napoca	4.7–11.5	40.9%
15	Ventspils	6.1–15.0	40.7%
16	Pecsi VSK	5.2–12.8	40.6%
17	Sibiu	6.8–16.8	40.5%
18	Kyiv	4.6–11.4	40.4%
19	Karsiyaka	6.7–16.7	40.1%
20	Benfica	6.3–15.8	39.9%
21	Oradea	4.4–11.2	39.3%
22	Ironi	3.6–9.4	38.3%
23	APOEL Nicosia	8.8–23.5	37.4%
24	Levski	3.5–9.5	36.8%
25	Bahcesehir	3.7–10.4	35.6%
26	Sodertalje	5.5–15.5	35.5%
27	Balkan	5.0–14.2	35.2%
28	Inter	4.3–12.5	34.4%
29	Spirou	5.2–15.2	34.2%
30	Dnipro	5.3–15.7	33.8%
31	Kataja	9.0–29.2	30.8%
32	Donar	3.3–11.3	29.2%
AVERAGE		5.4–13.8	39.1%



Contested FG

1	Karsiyaka	25.0–45.2	55.3%
2	Ventspils	28.3–54.4	52.0%
3	Bahcesehir	26.3–51.9	50.7%
4	Bayreuth	24.8–49.1	50.5%
5	Kataja	21.0–41.7	50.4%
6	Cluj-Napoca	23.6–48.3	48.9%
7	Dnipro	23.7–49.3	48.1%
8	Pecsi VSK	24.3–51.2	47.5%
9	Landstede	25.9–54.7	47.3%
10	Oradea	24.1–51.3	47.0%
11	Bakken Bears	25.5–54.9	46.4%
12	Kormend	25.2–54.5	46.2%
13	Sodertalje	21.0–45.7	46.0%
14	Ironi	24.8–54.2	45.8%
15	Tsmoki-Minsk	21.9–47.9	45.7%
16	Enisey	21.9–48.0	45.6%
17	Fribourg Olympic	22.2–49.7	44.7%
18	Prishtina	24.8–55.7	44.5%
19	Keravnos	22.7–51.0	44.5%
20	Benfica	21.7–49.3	44.0%
21	Spirou	21.6–49.5	43.6%
22	Kyiv	23.4–54.3	43.1%
23	Leiden	22.9–53.8	42.6%
24	Sibiu	19.5–46.0	42.4%
25	Brussels Basketball	18.3–43.7	41.9%
26	APOEL Nicosia	16.8–41.0	41.0%
27	Levski	21.3–52.3	40.7%
28	Inter	22.2–54.5	40.7%
29	Balkan	19.3–47.5	40.6%
30	Legia	22.3–55.2	40.4%
31	Donar	19.2–48.3	39.8%
32	Bulls	19.8–50.8	39.0%
AVERAGE		22.7–50.1	45.3%



Opp Points

	Points	/100 poss
1 Karsiyaka	69.21	84.62
2 Levski	75.50	89.88
3 Donar	75.67	91.53
4 Fribourg Olympic	77.67	93.77
5 Oradea	77.83	94.53
6 Ventspils	79.14	92.25
7 Tsmoki-Minsk	79.86	95.64
8 Legia	80.00	89.22
9 Sibiu	80.17	98.16
10 Cluj-Napoca	80.86	97.42
11 Kormend	81.75	94.51
12 Keravnos	81.83	99.59
13 Benfica	81.92	97.62
14 Brussels Basketball	82.00	99.79
15 Bahcesehir	82.21	97.37
16 Kyiv	82.36	95.37
17 Ironi	82.36	96.59
18 Bakken Bears	82.57	95.69
19 Bayreuth	83.43	96.93
20 Bulls	84.60	107.91
21 Spirou	85.08	98.27
22 Landstede	85.33	101.49
23 Enisey	85.42	98.84
24 Inter	86.50	101.56
25 Dnipro	87.00	101.75
26 Balkan	87.33	101.16
27 Sodertalje	89.17	101.71
28 Kataja	89.50	98.54
29 Pecs VSK	89.67	102.87
30 Leiden	90.08	102.85
31 Prishtina	95.00	107.75
32 APOEL Nicosia	98.67	117.00
AVERAGE	83.43	98.20



Opponents field goals

1 Karsiyaka	24.8 – 62.5	39.7%
2 Benfica	29.0 – 67.6	42.9%
3 Levski	29.5 – 68.0	43.4%
4 Bahcesehir	30.8 – 70.7	43.6%
5 Ironi	30.1 – 67.7	44.5%
6 Legia	30.7 – 68.8	44.6%
7 Ventspils	30.7 – 68.8	44.6%
8 Bakken Bears	30.5 – 68.3	44.7%
9 Donar	27.3 – 60.0	45.5%
10 Tsmoki-Minsk	29.6 – 65.0	45.5%
11 Kataja	32.5 – 71.2	45.6%
12 Bayreuth	30.2 – 65.7	46.0%
13 Pecs VSK	33.8 – 73.3	46.1%
14 Brussels Basketball	30.2 – 64.8	46.6%
15 Spirou	30.0 – 64.3	46.7%
16 Cluj-Napoca	29.0 – 62.0	46.8%
17 Kyiv	30.9 – 65.8	47.0%
18 Inter	30.3 – 64.0	47.3%
19 Keravnos	32.0 – 67.7	47.3%
20 Kormend	30.7 – 64.8	47.4%
21 Oradea	29.1 – 61.3	47.5%
22 Leiden	34.6 – 72.0	48.1%
23 Balkan	31.2 – 64.5	48.4%
24 Enisey	30.1 – 61.9	48.6%
25 Landstede	32.2 – 66.3	48.6%
26 Dnipro	31.2 – 64.2	48.6%
27 Sodertalje	32.5 – 65.8	49.4%
28 Prishtina	37.3 – 75.2	49.6%
29 Fribourg Olympic	30.7 – 61.2	50.2%
30 Bulls	31.6 – 62.8	50.3%
31 Sibiu	32.2 – 63.0	51.1%
32 APOEL Nicosia	34.7 – 64.3	54.0%
AVERAGE	30.0 – 65.9	45.5%



Opp 3-pt field goals

1 Legia	8.8 – 28.2	31.2%
2 Tsmoki-Minsk	7.1 – 22.4	31.7%
3 Karsiyaka	8.0 – 25.1	31.9%
4 Brussels Basketball	9.2 – 28.8	31.9%
5 Levski	8.5 – 26.3	32.3%
6 Kyiv	6.7 – 20.4	32.8%
7 Oradea	7.1 – 20.8	34.1%
8 Sibiu	5.8 – 17.0	34.1%
9 Keravnos	8.2 – 24.0	34.2%
10 Sodertalje	8.0 – 23.3	34.3%
11 Ironi	8.0 – 23.2	34.5%
12 Pecs VSK	9.8 – 28.2	34.8%
13 Donar	8.8 – 25.0	35.2%
14 Inter	9.0 – 25.3	35.6%
15 Kataja	9.3 – 25.8	36.0%
16 Bahcesehir	9.6 – 26.6	36.1%
17 Kormend	9.7 – 26.9	36.1%
18 Benfica	10.1 – 27.9	36.2%
19 Bayreuth	9.7 – 26.7	36.3%
20 Leiden	9.9 – 27.3	36.3%
21 Enisey	7.2 – 19.8	36.4%
22 Landstede	9.7 – 26.3	36.9%
23 Bakken Bears	9.6 – 26.0	36.9%
24 Prishtina	12.0 – 32.2	37.3%
25 Ventspils	6.8 – 18.1	37.6%
26 Cluj-Napoca	8.0 – 21.3	37.6%
27 Spirou	8.8 – 22.7	38.8%
28 Balkan	9.3 – 24.0	38.8%
29 Dnipro	10.3 – 26.0	39.6%
30 Fribourg Olympic	8.8 – 22.2	39.6%
31 Bulls	11.6 – 28.2	41.1%
32 APOEL Nicosia	12.7 – 26.7	47.6%
AVERAGE	8.9 – 24.8	35.9%



Opp Free throws

1 Legia	9.8 – 15.5	63.2%
2 Fribourg Olympic	7.5 – 11.2	67.0%
3 Bulls	9.8 – 14.4	68.1%
4 Balkan	15.7 – 23.0	68.3%
5 Kataja	15.2 – 22.2	68.5%
6 Prishtina	8.3 – 12.0	69.2%
7 Leiden	11.0 – 15.9	69.2%
8 Ventspils	10.9 – 15.7	69.4%
9 Levski	8.0 – 11.5	69.6%
10 Oradea	12.6 – 18.0	70.0%
11 Spirou	16.3 – 23.2	70.3%
12 Donar	12.2 – 17.3	70.5%
13 Karsiyaka	11.6 – 16.4	70.7%
14 Brussels Basketball	12.5 – 17.5	71.4%
15 Bahcesehir	11.1 – 15.5	71.6%
16 Sodertalje	16.2 – 22.5	72.0%
17 Keravnos	9.7 – 13.2	73.5%
18 Landstede	11.3 – 15.3	73.9%
19 Tsmoki-Minsk	13.5 – 18.2	74.2%
20 Pecs VSK	12.2 – 16.3	74.8%
21 Cluj-Napoca	14.9 – 19.9	74.9%
22 Sibiu	10.0 – 13.3	75.2%
23 APOEL Nicosia	16.7 – 22.2	75.2%
24 Bakken Bears	12.0 – 15.8	75.9%
25 Kyiv	13.9 – 18.3	76.0%
26 Bayreuth	13.3 – 17.5	76.0%
27 Kormend	10.8 – 14.0	77.1%
28 Dnipro	14.3 – 18.3	78.1%
29 Benfica	13.8 – 17.6	78.4%
30 Enisey	18.1 – 23.1	78.4%
31 Inter	16.8 – 21.0	80.0%
32 Ironi	14.2 – 17.7	80.2%
AVERAGE	12.6 – 17.3	72.8%



Opp Assists

1 Donar	14.7
2 Ventspils	15.6
3 Karsiyaka	15.9
4 Inter	16.5
5 Keravnos	16.8
6 Kyiv	17.1
7 Levski	17.3
8 Cluj-Napoca	18.0
9 Spirou	18.6
10 Sibiu	19.0
11 Oradea	19.2
12 Tsmoki-Minsk	19.2
13 Landstede	19.4
14 Kormend	19.4
15 Bayreuth	19.4
16 Bakken Bears	19.6
17 Pecs VSK	19.8
18 Brussels Basketball	20.0
19 Enisey	20.0
20 Ironi	20.0
21 Legia	20.0
22 Fribourg Olympic	20.3
23 Balkan	20.3
24 Bulls	20.6
25 Kataja	20.7
26 Benfica	20.8
27 Dnipro	20.8
28 Bahcesehir	21.6
29 Sodertalje	22.2
30 Leiden	22.3
31 Prishtina	24.7
32 APOEL Nicosia	26.0
AVERAGE	19.6



Opp Points off turnovers

1	Sodertalje	8.33
2	Karsiyaka	8.71
3	Keravnos	9.00
4	Ventspils	9.43
5	Enisey	9.92
6	Bayreuth	10.14
7	Landstede	10.33
8	Inter	10.50
9	Fribourg Olympic	10.83
10	Spirou	11.25
11	Donar	11.33
12	Kormend	11.42
13	Cluj-Napoca	11.57
14	Ironi	11.64
15	Bakken Bears	11.64
16	Bahcesehir	11.71
17	Tsmoki-Minsk	11.71
18	Prishtina	12.00
19	Oradea	12.33
20	Levski	12.33
21	Kyiv	12.43
22	Benfica	12.67
23	Pecsi VSK	13.00
24	Bulls	13.60
25	Kataja	13.67
26	Leiden	14.50
27	Balkan	14.67
28	Sibiu	14.83
29	Legia	15.33
30	Dnipro	15.50
31	Brussels Basketball	15.83
32	APOEL Nicosia	17.67
AVERAGE		12.18



Opp Paint points

1	Karsiyaka	27.14
2	Benfica	29.33
3	Donar	30.67
4	Dnipro	33.00
5	Bulls	33.60
6	Legia	33.67
7	Bayreuth	33.71
8	Bakken Bears	34.71
9	Cluj-Napoca	34.86
10	Brussels Basketball	36.00
11	Bahcesehir	36.00
12	Spirou	36.17
13	Ironi	36.18
14	Kormend	36.33
15	Fribourg Olympic	36.33
16	Balkan	36.67
17	Landstede	36.83
18	Enisey	36.83
19	Levski	37.33
20	Tsmoki-Minsk	37.43
21	Inter	37.67
22	Keravnos	38.00
23	Oradea	38.50
24	Kataja	38.67
25	APOEL Nicosia	38.67
26	Ventspils	40.14
27	Leiden	40.33
28	Sibiu	40.67
29	Kyiv	42.14
30	Pecsi VSK	43.00
31	Prishtina	43.33
32	Sodertalje	43.33
AVERAGE		36.79



Opp Second chance points

1	Enisey	5.25
2	Donar	5.67
3	Legia	6.33
4	Cluj-Napoca	6.57
5	Inter	6.67
6	Kyiv	6.86
7	Karsiyaka	6.93
8	Bulls	7.00
9	Oradea	7.25
10	Bayreuth	7.36
11	Kormend	7.92
12	Benfica	8.08
13	APOEL Nicosia	8.17
14	Dnipro	8.17
15	Levski	8.33
16	Ventspils	8.36
17	Tsmoki-Minsk	8.36
18	Bakken Bears	8.43
19	Bahcesehir	8.50
20	Brussels Basketball	8.50
21	Sibiu	8.83
22	Fribourg Olympic	9.00
23	Keravnos	9.17
24	Ironi	9.55
25	Landstede	9.67
26	Spirou	9.75
27	Leiden	9.92
28	Pecsi VSK	10.00
29	Sodertalje	10.33
30	Balkan	10.33
31	Kataja	10.50
32	Prishtina	10.67
AVERAGE		8.33



Opp Uncontested FG

1	Oradea	3.0 – 9.3	32.3%
2	Levski	4.7 – 14.0	33.6%
3	Kyiv	2.9 – 8.5	34.1%
4	Sodertalje	6.3 – 17.8	35.4%
5	Keravnos	4.3 – 12.0	35.8%
6	Pecsi VSK	4.7 – 12.7	37.0%
7	Tsmoki-Minsk	3.6 – 9.7	37.1%
8	Bakken Bears	5.1 – 13.7	37.2%
9	Ventspils	4.5 – 12.0	37.5%
10	Kataja	6.5 – 17.3	37.6%
11	Benfica	6.5 – 17.3	37.6%
12	Leiden	5.5 – 14.6	37.7%
13	Enisey	5.6 – 14.5	38.6%
14	Kormend	5.8 – 14.8	39.2%
15	Brussels Basketball	6.7 – 17.0	39.4%
16	Karsiyaka	4.9 – 12.4	39.5%
17	Spirou	5.5 – 13.8	39.9%
18	Legia	7.2 – 18.0	40.0%
19	Fribourg Olympic	7.5 – 18.7	40.1%
20	Prishtina	9.3 – 23.2	40.1%
21	Donar	5.8 – 14.3	40.6%
22	Bahcesehir	5.8 – 14.1	41.1%
23	Ironi	5.4 – 13.0	41.5%
24	Inter	5.0 – 11.8	42.4%
25	Cluj-Napoca	4.6 – 10.8	42.6%
26	APOEL Nicosia	8.7 – 20.0	43.5%
27	Sibiu	4.7 – 10.8	43.5%
28	Landstede	4.8 – 10.7	44.9%
29	Bayreuth	5.9 – 12.6	46.8%
30	Dnipro	7.2 – 15.3	47.1%
31	Bulls	5.6 – 11.4	49.1%
32	Balkan	7.0 – 13.7	51.1%
AVERAGE		5.4 – 13.8	39.1%



Opp Contested FG

1	Karsiyaka	17.9 – 48.1	37.2%
2	Benfica	20.5 – 48.3	42.4%
3	Bahcesehir	23.4 – 55.1	42.5%
4	Ironi	23.3 – 53.3	43.7%
5	Ventspils	24.1 – 54.6	44.1%
6	Legia	22.0 – 49.3	44.6%
7	Bayreuth	23.2 – 51.9	44.7%
8	Levski	23.7 – 52.8	44.9%
9	Bakken Bears	23.8 – 52.9	45.0%
10	Balkan	22.0 – 48.7	45.2%
11	Cluj-Napoca	22.2 – 49.1	45.2%
12	Pecsi VSK	26.2 – 57.7	45.4%
13	Tsmoki-Minsk	24.4 – 53.6	45.5%
14	Donar	20.3 – 44.5	45.6%
15	Spirou	22.0 – 47.9	45.9%
16	Dnipro	21.5 – 46.3	46.4%
17	Inter	23.2 – 50.0	46.4%
18	Kataja	24.5 – 52.3	46.8%
19	Kyiv	25.9 – 55.1	47.0%
20	Brussels Basketball	21.8 – 46.2	47.2%
21	Keravnos	25.0 – 53.0	47.2%
22	Oradea	23.5 – 49.4	47.6%
23	Landstede	25.7 – 53.9	47.7%
24	Bulls	23.4 – 48.8	48.0%
25	Kormend	23.3 – 48.3	48.2%
26	Leiden	26.8 – 55.1	48.6%
27	Enisey	21.9 – 44.8	48.9%
28	Sibiu	25.0 – 49.7	50.3%
29	Sodertalje	23.2 – 45.0	51.6%
30	Prishtina	26.3 – 50.3	52.3%
31	Fribourg Olympic	21.5 – 40.8	52.7%
32	APOEL Nicosia	23.8 – 42.2	56.4%
AVERAGE		22.7 – 50.1	45.3%



Rebounds

1	Ventspils	38.43	55.6%
2	Karsiyaka	36.43	55.4%
3	Benfica	38.25	54.4%
4	Donar	32.83	52.8%
5	Cluj-Napoca	31.29	52.7%
6	Bayreuth	32.07	52.3%
7	Sibiu	32.00	52.3%
8	Dnipro	32.50	52.2%
9	Enisey	32.83	51.8%
10	Bahcesehir	34.86	51.3%
11	Tsmoki-Minsk	32.36	51.2%
12	Bulls	31.20	51.1%
13	Legia	37.33	50.7%
14	Kataja	37.00	50.1%
15	Ironi	33.82	50.1%
16	Oradea	30.17	49.5%
17	Bakken Bears	33.71	49.4%
18	Kyiv	33.07	49.1%
19	Levski	33.83	49.1%
20	Kormend	32.00	48.8%
21	Landstede	30.75	48.4%
22	Brussels Basketball	30.67	48.3%
23	Inter	34.67	48.1%
24	Leiden	34.00	47.6%
25	Fribourg Olympic	28.67	46.9%
26	Balkan	29.67	46.5%
27	Spirou	30.67	46.2%
28	Pecsi VSK	33.00	45.7%
29	Sodertalje	28.17	45.0%
30	Keravnos	27.33	43.3%
31	Prishtina	28.17	42.8%
32	APOEL Nicosia	26.67	42.2%
AVERAGE		32.45	49.5%



Offensive rebounds

1	Sibiu	11.17	33.9%
2	Cluj-Napoca	9.43	32.3%
3	Dnipro	10.33	32.2%
4	Enisey	10.67	32.0%
5	Benfica	10.92	31.8%
6	Karsiyaka	9.14	31.2%
7	Kataja	11.67	30.9%
8	Ventspils	10.21	30.8%
9	Tsmoki-Minsk	9.36	30.7%
10	Donar	9.83	30.6%
11	Oradea	9.33	30.3%
12	Inter	11.83	29.8%
13	Bayreuth	8.64	29.5%
14	Levski	9.67	29.0%
15	Kormend	9.75	28.7%
16	Sodertalje	9.33	28.5%
17	Ironi	9.45	28.5%
18	Bulls	9.00	28.3%
19	Bahcesehir	8.57	27.7%
20	Bakken Bears	9.43	27.6%
21	Legia	10.33	27.4%
22	Brussels Basketball	9.00	27.1%
23	Spirou	9.08	26.4%
24	Kyiv	9.21	26.3%
25	Fribourg Olympic	8.33	25.9%
26	Leiden	9.08	25.6%
27	Balkan	8.17	24.9%
28	Landstede	7.33	22.8%
29	APOEL Nicosia	7.67	22.3%
30	Prishtina	7.17	21.9%
31	Keravnos	6.50	20.2%
32	Pecsi VSK	6.50	19.1%
AVERAGE		9.25	28.0%



Defensive rebounds

1	Ventspils	28.21	78.1%
2	Donar	23.00	76.2%
3	Bulls	22.20	76.0%
4	Benfica	27.33	75.8%
5	Legia	27.00	75.4%
6	Karsiyaka	27.29	75.0%
7	Landstede	23.42	74.1%
8	Enisey	22.17	74.0%
9	Sibiu	20.83	74.0%
10	Kyiv	23.86	73.8%
11	Bayreuth	23.43	73.1%
12	Dnipro	22.17	73.0%
13	Cluj-Napoca	21.86	72.3%
14	Ironi	24.36	71.6%
15	Brussels Basketball	21.67	71.4%
16	Bakken Bears	24.29	71.1%
17	Bahcesehir	26.29	70.9%
18	Tsmoki-Minsk	23.00	70.6%
19	Kormend	22.25	70.6%
20	Kataja	25.33	70.3%
21	Inter	22.83	70.2%
22	Fribourg Olympic	20.33	70.0%
23	Leiden	24.92	69.6%
24	Balkan	21.50	69.4%
25	Pecsi VSK	26.50	69.4%
26	Oradea	20.83	68.9%
27	Levski	24.17	68.4%
28	Spirou	21.58	67.7%
29	Keravnos	20.83	67.5%
30	APOEL Nicosia	19.00	66.2%
31	Prishtina	21.00	63.6%
32	Sodertalje	18.83	62.7%
AVERAGE		23.2	71.3%



Turnovers

1	Legia	16.17
2	Kataja	16.17
3	Donar	15.83
4	Dnipro	15.50
5	Sibiu	15.33
6	APOEL Nicosia	15.17
7	Brussels Basketball	14.50
8	Cluj-Napoca	14.21
9	Levski	14.17
10	Kormend	14.08
11	Tsmoki-Minsk	13.93
12	Leiden	13.92
13	Kyiv	13.64
14	Balkan	13.50
15	Sodertalje	13.50
16	Spirou	13.42
17	Benfica	13.42
18	Oradea	13.33
19	Fribourg Olympic	13.33
20	Bayreuth	12.50
21	Ironi	12.36
22	Enisey	12.00
23	Bahcesehir	11.93
24	Landstede	11.75
25	Pecsi VSK	11.67
26	Bulls	11.60
27	Bakken Bears	11.57
28	Prishtina	11.33
29	Ventspils	11.14
30	Inter	11.00
31	Karsiyaka	10.79
32	Keravnos	10.33
AVERAGE		13.22



Steals

1	Kormend	10.00
2	Fribourg Olympic	9.17
3	Dnipro	8.67
4	Oradea	8.50
5	Enisey	8.33
6	Levski	7.67
7	Landstede	7.58
8	Legia	7.50
9	Leiden	7.50
10	Bayreuth	7.43
11	Prishtina	7.33
12	Ironi	7.18
13	Balkan	7.17
14	Kyiv	7.14
15	Ventspils	7.00
16	Kataja	7.00
17	Cluj-Napoca	6.93
18	Karsiyaka	6.79
19	Bakken Bears	6.71
20	Sodertalje	6.67
21	Donar	6.67
22	Spirou	6.67
23	Benfica	6.50
24	Inter	6.33
25	Bulls	6.20
26	Pecsi VSK	6.17
27	Sibiu	6.00
28	APOEL Nicosia	5.67
29	Tsmoki-Minsk	5.64
30	Brussels Basketball	5.50
31	Keravnos	5.00
32	Bahcesehir	4.64
AVERAGE		6.98



Fouls

		On shots
1	Sodertalje	24.50 7.7
2	Enisey	23.58 8.6
3	Spirou	22.75 6.7
4	Balkan	22.67 8.8
5	Inter	21.67 8.7
6	Cluj-Napoca	20.71 6.8
7	Kataja	20.33 4.5
8	Oradea	20.00 5.1
9	Donar	19.83 6.0
10	Bayreuth	19.79 8.2
11	APOEL Nicosia	19.67 4.7
12	Tsmoki-Minsk	19.50 7.1
13	Kyiv	19.36 6.4
14	Dnipro	19.33 7.3
15	Pecsi VSK	19.00 6.3
16	Ironi	18.82 9.6
17	Legia	18.33 6.7
18	Sibiu	18.17 6.3
19	Bakken Bears	17.86 6.4
20	Brussels Basketball	17.83 6.8
21	Karsiyaka	17.71 6.6
22	Fribourg Olympic	17.67 5.8
23	Keravnos	17.67 5.2
24	Bahcesehir	17.36 7.9
25	Leiden	17.33 7.8
26	Kormend	17.25 8.5
27	Benfica	17.25 7.4
28	Levski	16.33 7.7
29	Ventspils	16.14 6.6
30	Prishtina	16.00 6.5
31	Landstede	15.58 5.8
32	Bulls	15.40 6.6
AVERAGE		18.92 6.9



Good fouls

1	Inter	12.50 57.6%
2	APOEL Nicosia	10.83 54.8%
3	Ironi	9.91 52.7%
4	Tsmoki-Minsk	10.07 51.8%
5	Leiden	8.42 48.6%
6	Pecsi VSK	9.17 48.4%
7	Donar	9.50 48.0%
8	Cluj-Napoca	9.71 46.9%
9	Kyiv	9.00 46.4%
10	Ventspils	7.43 46.0%
11	Bahcesehir	8.00 46.0%
12	Brussels Basketball	8.00 44.9%
13	Karsiyaka	7.79 44.1%
14	Bakken Bears	7.93 44.1%
15	Legia	8.00 43.7%
16	Kataja	8.83 43.3%
17	Oradea	8.50 42.5%
18	Bayreuth	8.43 42.4%
19	Bulls	6.40 41.6%
20	Enisey	9.83 41.5%
21	Sibiu	7.33 40.1%
22	Dnipro	7.67 39.9%
23	Landstede	6.08 39.1%
24	Spirou	8.92 39.0%
25	Prishtina	6.17 38.8%
26	Kormend	6.67 38.7%
27	Benfica	6.42 37.0%
28	Levski	6.00 36.8%
29	Balkan	8.17 36.1%
30	Keravnos	6.33 35.6%
31	Sodertalje	8.67 35.5%
32	Fribourg Olympic	5.33 29.9%
AVERAGE		8.19 43.4%



Bad fouls

1	Fribourg Olympic	11.83 66.7%
2	Levski	10.17 62.6%
3	Keravnos	11.00 62.1%
4	Balkan	13.67 60.4%
5	Sodertalje	14.67 60.0%
6	Kormend	10.33 59.5%
7	Spirou	13.25 58.3%
8	Prishtina	9.33 58.1%
9	Benfica	10.00 57.8%
10	Dnipro	11.00 57.0%
11	Sibiu	10.33 56.6%
12	Oradea	11.25 56.5%
13	Landstede	8.75 56.4%
14	Legia	10.33 56.3%
15	Bayreuth	11.07 56.1%
16	Bulls	8.60 55.8%
17	Enisey	13.08 55.5%
18	Kataja	11.17 55.2%
19	Bakken Bears	9.79 54.7%
20	Brussels Basketball	9.67 54.5%
21	Karsiyaka	9.57 54.2%
22	Ventspils	8.36 52.2%
23	Bahcesehir	8.79 50.6%
24	Cluj-Napoca	10.36 50.2%
25	Kyiv	9.71 50.0%
26	Donar	9.83 49.5%
27	Leiden	8.50 49.1%
28	Pecsi VSK	9.33 48.9%
29	Tsmoki-Minsk	9.07 46.7%
30	Ironi	8.18 43.6%
31	Inter	8.67 40.1%
32	APOEL Nicosia	7.83 39.6%
AVERAGE		10.23 54.0%



Technical fouls

1	Brussels Basketball	0.50
2	Enisey	0.42
3	Benfica	0.42
4	Karsiyaka	0.36
5	Ironi	0.36
6	Kataja	0.33
7	Landstede	0.33
8	Keravnos	0.33
9	Spirou	0.33
10	Tsmoki-Minsk	0.21
11	Cluj-Napoca	0.21
12	Bulls	0.20
13	Sodertalje	0.17
14	Donar	0.17
15	Levski	0.17
16	Balkan	0.17
17	Legia	0.17
18	Sibiu	0.17
19	Bahcesehir	0.14
20	Leiden	0.08
21	Kormend	0.08
22	Ventspils	0.07
23	Bayreuth	0.07
24	Dnipro	–
25	Inter	–
26	Oradea	–
27	Fribourg Olympic	–
28	Prishtina	–
29	Bakken Bears	–
30	APOEL Nicosia	–
31	Kyiv	–
32	Pecsi VSK	–
AVERAGE		0.17



Blockshots

1	Keravnos	4.50
2	Bakken Bears	4.00
3	Levski	3.83
4	Kataja	3.83
5	Ventspils	3.64
6	Benfica	3.33
7	Sodertalje	3.33
8	Bahcesehir	3.29
9	Ironi	3.27
10	Dnipro	3.17
11	Kormend	3.08
12	Spirou	3.00
13	Sibiu	3.00
14	Cluj-Napoca	2.93
15	Tsmoki-Minsk	2.86
16	Kyiv	2.86
17	Karsiyaka	2.79
18	Oradea	2.33
19	Leiden	2.25
20	Brussels Basketball	2.17
21	APOEL Nicosia	2.00
22	Bulls	2.00
23	Enisey	1.92
24	Bayreuth	1.86
25	Legia	1.67
26	Pecsi VSK	1.67
27	Landstede	1.58
28	Fribourg Olympic	1.50
29	Balkan	1.50
30	Inter	1.17
31	Donar	1.17
32	Prishtina	1.17
AVERAGE		2.58



Pick`n`rolls Handler

				Share
1	Sodertalje	5.3-14.2	37%	22%
2	Bulls	3.8-11.2	34%	18%
3	Pecsi VSK	4.7-10.0	47%	17%
4	Prishtina	4.8-13.3	36%	17%
5	Spirou	4.1-11.4	36%	17%
6	Bayreuth	4.9-9.6	51%	16%
7	APOEL Nicosia	3.7-9.3	40%	16%
8	Kormend	4.4-11.8	37%	16%
9	Ventspils	4.9-10.6	46%	15%
10	Karsiyaka	4.6-8.9	52%	15%
11	Leiden	3.8-8.5	45%	15%
12	Benfica	3.6-8.4	43%	14%
13	Tsmoki-Minsk	3.6-9.3	39%	14%
14	Keravnos	3.2-7.2	44%	13%
15	Legia	3.2-8.5	38%	13%
16	Landstede	3.8-9.4	40%	13%
17	Brussels Basketball	3.3-8.5	39%	13%
18	Enisey	3.5-9.1	38%	13%
19	Dnipro	3.7-8.8	42%	13%
20	Kyiv	3.1-8.5	36%	12%
21	Ironi	3.2-9.0	36%	12%
22	Bahcesehir	3.6-9.0	40%	12%
23	Levski	3.0-7.7	39%	12%
24	Balkan	2.7-9.8	28%	11%
25	Bakken Bears	3.2-7.0	46%	11%
26	Inter	2.7-7.8	35%	11%
27	Kataja	3.0-8.5	35%	11%
28	Donar	2.2-7.3	30%	10%
29	Cluj-Napoca	2.8-7.9	35%	10%
30	Sibiu	2.5-8.0	31%	10%
31	Fribourg Olympic	2.3-6.0	38%	9%
32	Oradea	2.3-6.8	34%	9%
AVERAGE		3.5-9.1	38%	13%



Pick`n`rolls Roller

				Share
1	Bayreuth	2.9-3.6	81%	10%
2	Spirou	2.3-3.8	61%	9%
3	Tsmoki-Minsk	2.1-3.1	68%	8%
4	Karsiyaka	2.3-2.8	82%	7%
5	Kormend	1.8-2.8	64%	7%
6	Brussels Basketball	1.7-3.2	53%	7%
7	Inter	1.8-2.2	82%	7%
8	Bahcesehir	1.9-2.9	66%	7%
9	Landstede	1.9-2.8	68%	7%
10	Balkan	1.5-2.5	60%	6%
11	Legia	1.5-2.5	60%	6%
12	Ventspils	1.9-2.4	79%	6%
13	Cluj-Napoca	1.7-2.9	59%	6%
14	Ironi	1.6-2.9	55%	6%
15	APOEL Nicosia	1.3-2.0	65%	6%
16	Prishtina	1.5-2.7	56%	5%
17	Keravnos	1.2-1.3	92%	5%
18	Fribourg Olympic	1.2-1.7	71%	5%
19	Dnipro	1.5-2.2	68%	5%
20	Sodertalje	1.3-2.3	57%	5%
21	Enisey	1.2-2.5	48%	4%
22	Bakken Bears	1.1-1.8	61%	4%
23	Kataja	1.0-1.3	77%	4%
24	Oradea	1.2-1.7	71%	4%
25	Kyiv	1.0-1.9	53%	4%
26	Pecsi VSK	1.0-1.3	77%	4%
27	Sibiu	0.7-2.5	28%	3%
28	Levski	0.7-1.2	58%	3%
29	Benfica	0.9-1.5	60%	3%
30	Leiden	0.7-1.7	41%	3%
31	Donar	0.5-2.0	25%	2%
32	Bulls	0.2-0.8	25%	1%
AVERAGE		1.4-2.3	61%	5%



Catch and shoots

				Share
1	Keravnos	7.3-18.5	39%	29%
2	Kataja	8.0-22.5	36%	29%
3	Brussels Basketball	7.0-13.3	53%	28%
4	Spirou	6.4-18.0	36%	26%
5	Ventspils	8.3-17.7	47%	26%
6	Bakken Bears	7.4-18.5	40%	25%
7	Kyiv	6.4-18.1	35%	25%
8	Leiden	6.3-15.2	41%	25%
9	Oradea	6.5-15.7	41%	24%
10	Benfica	6.1-14.3	43%	23%
11	Sibiu	6.0-15.8	38%	23%
12	APOEL Nicosia	5.3-14.3	37%	23%
13	Inter	5.8-18.0	32%	23%
14	Sodertalje	5.5-13.5	41%	23%
15	Levski	5.5-14.5	38%	22%
16	Prishtina	6.2-13.5	46%	22%
17	Cluj-Napoca	5.8-14.1	41%	21%
18	Enisey	6.0-14.4	42%	21%
19	Donar	4.3-14.0	31%	20%
20	Bulls	4.2-13.2	32%	20%
21	Legia	5.0-15.0	33%	20%
22	Pecsi VSK	5.5-12.3	45%	20%
23	Tsmoki-Minsk	4.9-13.4	37%	19%
24	Balkan	4.2-12.8	33%	18%
25	Bayreuth	5.6-12.8	44%	18%
26	Bahcesehir	4.9-12.4	40%	17%
27	Fribourg Olympic	4.2-12.5	34%	17%
28	Landstede	4.9-12.0	41%	17%
29	Dnipro	4.5-15.0	30%	16%
30	Kormend	4.3-11.1	39%	16%
31	Ironi	4.3-11.9	36%	16%
32	Karsiyaka	4.9-12.4	40%	16%
AVERAGE		5.7-14.7	39%	22%



Catch and drives

				Share
1	Legia	3.7-7.2	51%	15%
2	Fribourg Olympic	3.5-6.7	52%	14%
3	Pecsi VSK	3.0-7.2	42%	11%
4	Levski	2.8-7.0	40%	11%
5	Benfica	2.5-6.0	42%	10%
6	APOEL Nicosia	2.3-6.8	34%	10%
7	Bakken Bears	2.7-5.9	46%	9%
8	Cluj-Napoca	2.4-4.4	55%	9%
9	Bulls	2.0-4.8	42%	9%
10	Oradea	2.4-4.8	50%	9%
11	Inter	2.2-6.7	33%	9%
12	Enisey	2.3-5.0	46%	8%
13	Balkan	1.8-3.8	47%	8%
14	Sibiu	2.0-4.3	47%	8%
15	Kyiv	2.1-4.4	48%	8%
16	Tsmoki-Minsk	2.0-4.7	43%	8%
17	Donar	1.8-4.5	40%	8%
18	Keravnos	1.7-6.0	28%	7%
19	Spirou	1.8-4.9	37%	7%
20	Karsiyaka	2.2-5.3	42%	7%
21	Brussels Basketball	1.8-6.0	30%	7%
22	Leiden	1.7-5.6	30%	7%
23	Bahcesehir	2.0-4.3	47%	7%
24	Dnipro	1.8-4.3	42%	6%
25	Kataja	1.8-5.2	35%	6%
26	Ventspils	2.0-3.9	51%	6%
27	Ironi	1.7-4.5	38%	6%
28	Bayreuth	1.7-4.0	43%	6%
29	Kormend	1.4-4.1	34%	5%
30	Sodertalje	1.3-4.5	29%	5%
31	Landstede	1.4-3.4	41%	5%
32	Prishtina	1.2-2.8	43%	4%
AVERAGE		2.1-5.1	41%	8%



Screen offs

				Share
1	Dnipro	3.0-4.8	63%	11%
2	Sibiu	2.7-6.0	45%	10%
3	Pecsi VSK	2.5-5.8	43%	9%
4	Donar	2.0-4.8	42%	9%
5	Inter	2.3-6.7	34%	9%
6	Tsmoki-Minsk	2.1-4.2	50%	8%
7	Benfica	2.2-5.5	40%	8%
8	Fribourg Olympic	1.7-2.5	68%	7%
9	Bahcesehir	2.1-3.4	62%	7%
10	Balkan	1.7-4.5	38%	7%
11	Brussels Basketball	1.5-3.8	39%	6%
12	Legia	1.5-3.8	39%	6%
13	Bakken Bears	1.9-4.7	40%	6%
14	Bayreuth	1.9-4.1	46%	6%
15	Kormend	1.6-3.3	48%	6%
16	Karsiyaka	1.4-4.0	35%	5%
17	Keravnos	1.2-2.3	52%	5%
18	Ironi	1.4-3.3	42%	5%
19	Enisey	1.3-3.2	41%	5%
20	APOEL Nicosia	1.2-3.2	38%	5%
21	Kataja	1.5-3.0	50%	5%
22	Sodertalje	1.3-3.0	43%	5%
23	Oradea	1.3-3.4	38%	5%
24	Leiden	1.1-3.1	35%	4%
25	Spirou	0.9-3.2	28%	4%
26	Kyiv	1.1-2.4	46%	4%
27	Ventspils	1.4-3.5	40%	4%
28	Levski	0.8-2.3	35%	3%
29	Prishtina	0.8-2.3	35%	3%
30	Bulls	0.6-1.0	60%	3%
31	Cluj-Napoca	0.9-2.8	32%	3%
32	Landstede	0.8-2.0	40%	3%
AVERAGE		1.6-3.6	44%	6%



Post ups

			Share
1	Sibiu	3.5 – 5.7	61% 13%
2	Bayreuth	3.6 – 6.8	53% 12%
3	Kyiv	3.2 – 7.4	43% 12%
4	Prishtina	3.5 – 8.7	40% 12%
5	Inter	3.0 – 5.8	52% 12%
6	Cluj-Napoca	2.9 – 5.6	52% 11%
7	Balkan	2.7 – 5.3	51% 11%
8	Landstede	2.7 – 5.3	51% 10%
9	Benfica	2.7 – 5.8	47% 10%
10	Oradea	2.5 – 5.3	47% 9%
11	Bahcesehir	2.7 – 6.0	45% 9%
12	Levski	2.2 – 6.5	34% 9%
13	Fribourg Olympic	2.3 – 6.0	38% 9%
14	Keravnos	2.3 – 4.8	48% 9%
15	Bulls	2.0 – 6.0	33% 9%
16	Tsmoki-Minsk	2.4 – 4.9	49% 9%
17	Kormend	2.1 – 5.3	40% 8%
18	Karsiyaka	2.6 – 5.0	52% 8%
19	Enisey	2.3 – 5.0	46% 8%
20	Bakken Bears	2.3 – 5.2	44% 8%
21	Brussels Basketball	1.7 – 3.8	45% 7%
22	Kataja	2.0 – 2.8	71% 7%
23	Ventspils	2.3 – 5.4	43% 7%
24	Leiden	1.8 – 5.2	35% 7%
25	APOEL Nicosia	1.5 – 5.0	30% 7%
26	Ironi	2.0 – 4.2	48% 7%
27	Donar	1.3 – 3.8	34% 6%
28	Legia	1.5 – 4.8	31% 6%
29	Pecsi VSK	1.8 – 3.2	56% 6%
30	Dnipro	1.3 – 3.5	37% 5%
31	Spirou	1.2 – 2.3	52% 5%
32	Sodertalje	0.8 – 2.8	29% 3%
AVERAGE		2.3 – 5.1	45% 9%



Transitions

			Share
1	Kormend	6.2 – 9.3	67% 23%
2	Levski	5.2 – 9.5	55% 21%
3	Pecsi VSK	5.7 – 10.0	57% 21%
4	Leiden	5.2 – 8.3	63% 20%
5	Cluj-Napoca	5.2 – 6.7	78% 19%
6	Enisey	5.3 – 8.1	65% 19%
7	Fribourg Olympic	4.7 – 8.3	57% 19%
8	Prishtina	5.2 – 7.7	68% 18%
9	Landstede	5.2 – 7.9	66% 18%
10	Donar	3.8 – 6.8	56% 18%
11	Kataja	4.8 – 9.2	52% 17%
12	Dnipro	4.7 – 8.5	55% 17%
13	Brussels Basketball	4.2 – 6.2	68% 17%
14	Karsiyaka	5.1 – 7.1	72% 17%
15	Bahcesehir	5.1 – 8.2	62% 17%
16	Balkan	4.0 – 8.3	48% 17%
17	Bakken Bears	4.8 – 8.0	60% 16%
18	Ironi	4.2 – 8.0	53% 16%
19	Sodertalje	4.0 – 7.3	55% 16%
20	Bayreuth	4.7 – 7.6	62% 15%
21	Ventspils	4.6 – 7.7	60% 14%
22	Inter	3.5 – 6.2	56% 14%
23	Spirou	3.5 – 5.9	59% 14%
24	APOEL Nicosia	3.0 – 5.5	55% 13%
25	Oradea	3.6 – 5.8	62% 13%
26	Sibiu	3.2 – 5.2	62% 12%
27	Tsmoki-Minsk	3.2 – 4.9	65% 12%
28	Benfica	2.9 – 6.3	46% 11%
29	Keravnos	2.8 – 4.5	62% 11%
30	Kyiv	2.9 – 6.1	48% 11%
31	Legia	2.8 – 5.8	48% 11%
32	Bulls	2.2 – 3.4	65% 10%
AVERAGE		4.2 – 7.1	59% 16%

Isolations

			Share
1	Bulls	3.6 – 7.4	49% 17%
2	Keravnos	3.7 – 6.5	57% 15%
3	Dnipro	3.5 – 6.3	56% 13%
4	Kataja	3.5 – 6.5	54% 13%
5	Bahcesehir	2.9 – 6.6	44% 10%
6	Bakken Bears	2.9 – 6.7	43% 10%
7	Oradea	2.8 – 7.3	38% 10%
8	Benfica	2.3 – 5.8	40% 9%
9	Kormend	2.5 – 5.2	48% 9%
10	Karsiyaka	2.8 – 5.7	49% 9%
11	APOEL Nicosia	2.0 – 6.0	33% 9%
12	Prishtina	2.3 – 6.7	34% 8%
13	Ironi	2.2 – 5.8	38% 8%
14	Leiden	1.8 – 5.3	34% 7%
15	Ventspils	2.2 – 5.3	42% 7%
16	Kyiv	1.8 – 4.8	38% 7%
17	Sodertalje	1.8 – 3.8	47% 7%
18	Fribourg Olympic	1.8 – 7.3	25% 7%
19	Brussels Basketball	1.7 – 5.2	33% 7%
20	Balkan	1.7 – 3.7	46% 7%
21	Spirou	1.5 – 4.7	32% 6%
22	Sibiu	1.5 – 3.7	41% 6%
23	Enisey	1.8 – 5.9	31% 6%
24	Tsmoki-Minsk	1.4 – 4.8	29% 5%
25	Landstede	1.4 – 4.8	29% 5%
26	Levski	1.0 – 5.0	20% 4%
27	Bayreuth	1.1 – 3.3	33% 4%
28	Cluj-Napoca	1.1 – 3.6	31% 4%
29	Donar	0.8 – 3.8	21% 4%
30	Legia	1.0 – 5.5	18% 4%
31	Pecsi VSK	1.2 – 4.2	29% 4%
32	Inter	0.7 – 2.7	26% 3%
AVERAGE		2.0 – 5.3	38% 8%



Hand offs

			Share
1	Landstede	2.3 – 4.9	47% 8%
2	Donar	1.8 – 3.5	51% 8%
3	Legia	1.5 – 3.8	39% 6%
4	Inter	1.5 – 2.5	60% 6%
5	Bulls	1.0 – 2.2	45% 5%
6	Sibiu	1.2 – 3.5	34% 5%
7	Sodertalje	1.0 – 2.3	43% 4%
8	Levski	1.0 – 2.0	50% 4%
9	Dnipro	1.0 – 2.8	36% 4%
10	Tsmoki-Minsk	1.1 – 2.4	46% 4%
11	Prishtina	1.0 – 1.8	56% 4%
12	Kormend	0.8 – 2.8	29% 3%
13	Cluj-Napoca	0.8 – 2.4	33% 3%
14	Kataja	0.7 – 2.3	30% 3%
15	Pecsi VSK	0.7 – 2.2	32% 3%
16	Oradea	0.8 – 1.6	50% 3%
17	Leiden	0.8 – 1.8	44% 3%
18	APOEL Nicosia	0.7 – 2.7	26% 3%
19	Balkan	0.8 – 1.8	39% 3%
20	Enisey	0.8 – 1.8	44% 3%
21	Ironi	0.9 – 1.4	64% 3%
22	Bayreuth	0.8 – 2.0	40% 3%
23	Benfica	0.8 – 1.8	44% 3%
24	Kyiv	0.6 – 1.4	43% 2%
25	Karsiyaka	0.5 – 1.5	33% 2%
26	Spirou	0.6 – 1.9	32% 2%
27	Brussels Basketball	0.5 – 1.0	50% 2%
28	Ventspils	0.7 – 1.6	44% 2%
29	Bakken Bears	0.7 – 2.2	32% 2%
30	Keravnos	0.3 – 1.5	20% 1%
31	Fribourg Olympic	0.3 – 1.0	30% 1%
32	Bahcesehir	0.1 – 0.4	25% –
AVERAGE		0.9 – 2.2	41% 3%



Cuts

			Share
1	Ironi	5.4 – 6.6	82% 20%
2	Karsiyaka	4.3 – 5.7	75% 14%
3	Landstede	4.0 – 6.3	63% 14%
4	Kyiv	3.7 – 5.6	66% 14%
5	Donar	3.0 – 5.0	60% 14%
6	Cluj-Napoca	3.5 – 4.7	74% 13%
7	Fribourg Olympic	3.3 – 4.7	70% 13%
8	Oradea	3.6 – 5.5	65% 13%
9	Bahcesehir	3.9 – 4.9	80% 13%
10	Enisey	3.5 – 5.2	67% 13%
11	Ventspils	3.7 – 5.1	73% 12%
12	Tsmoki-Minsk	3.1 – 5.3	58% 12%
13	Legia	2.8 – 4.0	70% 11%
14	Bayreuth	3.2 – 4.8	67% 11%
15	Balkan	2.5 – 3.7	68% 11%
16	Dnipro	2.7 – 3.7	73% 10%
17	Sibiu	2.7 – 4.5	60% 10%
18	Spirou	2.5 – 3.8	66% 10%
19	Levski	2.5 – 3.3	76% 10%
20	Bakken Bears	2.6 – 4.0	65% 9%
21	Leiden	2.4 – 4.5	53% 9%
22	APOEL Nicosia	2.0 – 3.0	67% 9%
23	Benfica	2.3 – 4.2	55% 9%
24	Kormend	2.1 – 3.8	55% 8%
25	Inter	2.0 – 2.8	71% 8%
26	Bulls	1.8 – 3.6	50% 8%
27	Sodertalje	2.0 – 2.2	91% 8%
28	Brussels Basketball	1.8 – 4.0	45% 7%
29	Keravnos	1.7 – 2.7	63% 7%
30	Kataja	1.7 – 3.3	52% 6%
31	Prishtina	1.8 – 2.8	64% 6%
32	Pecsi VSK	1.7 – 2.2	77% 6%
AVERAGE		2.8 – 4.2	67% 11%



Pick`n`rolls Handler

				Share
1	Donar	5.7 – 11.0	52%	23%
2	Ventspils	6.1 – 14.8	41%	23%
3	Kyiv	5.2 – 13.6	38%	19%
4	Keravnos	5.3 – 12.8	41%	19%
5	Inter	4.7 – 9.8	48%	18%
6	Levski	4.3 – 11.2	38%	17%
7	Dnipro	5.0 – 11.0	45%	17%
8	Kataja	4.3 – 12.5	34%	16%
9	Benfica	4.0 – 10.4	38%	16%
10	Karsiyaka	3.4 – 9.3	37%	15%
11	Legia	4.3 – 10.7	40%	15%
12	Cluj-Napoca	3.8 – 8.9	43%	14%
13	Spirou	3.8 – 9.8	39%	14%
14	Pecsi VSK	4.0 – 7.8	51%	14%
15	Landstede	3.9 – 9.6	41%	14%
16	Leiden	4.3 – 9.6	45%	14%
17	Enisey	3.6 – 10.5	34%	13%
18	Bakken Bears	3.4 – 7.7	44%	13%
19	Prishtina	4.5 – 8.7	52%	13%
20	Bahcesehir	3.2 – 9.0	36%	12%
21	Balkan	3.2 – 9.0	36%	12%
22	Ironi	2.7 – 8.3	33%	11%
23	Oradea	3.1 – 9.1	34%	11%
24	Bayreuth	2.6 – 6.6	39%	10%
25	Fribourg Olympic	2.8 – 7.3	38%	10%
26	Brussels Basketball	2.5 – 5.0	50%	9%
27	Sibiu	2.8 – 5.8	48%	9%
28	APOEL Nicosia	2.3 – 8.0	29%	8%
29	Tsmoki-Minsk	2.1 – 5.9	36%	8%
30	Bulls	2.0 – 4.4	45%	7%
31	Sodertalje	2.0 – 6.3	32%	7%
32	Kormend	1.5 – 3.3	45%	5%
AVERAGE		3.6 – 9.0	40%	13%



Pick`n`rolls Roller

				Share
1	Kataja	2.7 – 3.3	82%	10%
2	Spirou	2.5 – 3.4	74%	9%
3	Kyiv	2.1 – 3.1	68%	8%
4	Balkan	2.2 – 3.5	63%	8%
5	Donar	1.7 – 2.5	68%	7%
6	Ventspils	2.0 – 3.5	57%	7%
7	Bayreuth	1.8 – 2.4	75%	7%
8	Enisey	2.0 – 3.1	65%	7%
9	Prishtina	2.2 – 2.5	88%	7%
10	Benfica	1.8 – 2.4	75%	7%
11	Sodertalje	1.8 – 3.0	60%	6%
12	Pecsi VSK	1.7 – 2.7	63%	6%
13	Dnipro	1.7 – 2.3	74%	6%
14	Bakken Bears	1.8 – 2.4	67%	6%
15	Fribourg Olympic	1.3 – 2.0	65%	5%
16	Keravnos	1.5 – 2.5	60%	5%
17	Levski	1.3 – 2.0	65%	5%
18	Sibiu	1.5 – 2.0	75%	5%
19	Karsiyaka	1.2 – 2.4	50%	5%
20	Tsmoki-Minsk	1.3 – 2.5	52%	5%
21	Leiden	1.5 – 2.4	63%	5%
22	Landstede	1.4 – 2.1	67%	5%
23	Brussels Basketball	1.0 – 2.5	40%	4%
24	Oradea	1.0 – 2.2	45%	4%
25	APOEL Nicosia	1.2 – 1.7	71%	4%
26	Cluj-Napoca	1.0 – 2.2	45%	4%
27	Ironi	1.0 – 1.8	56%	4%
28	Bahcesehir	1.0 – 1.7	59%	4%
29	Kormend	0.8 – 1.2	67%	3%
30	Inter	0.8 – 1.7	47%	3%
31	Bulls	0.8 – 0.8	100%	3%
32	Legia	0.7 – 1.2	58%	2%
AVERAGE		1.5 – 2.3	65%	6%

Catch and shoots

				Share
1	Bulls	8.0 – 18.2	44%	29%
2	Bayreuth	7.5 – 17.6	43%	28%
3	Kormend	7.5 – 18.7	40%	27%
4	Prishtina	8.8 – 20.5	43%	26%
5	Fribourg Olympic	7.3 – 14.8	49%	26%
6	APOEL Nicosia	7.7 – 15.2	51%	25%
7	Legia	6.8 – 19.2	35%	24%
8	Bakken Bears	6.2 – 17.4	36%	24%
9	Landstede	6.7 – 15.2	44%	24%
10	Dnipro	6.8 – 16.5	41%	24%
11	Karsiyaka	5.1 – 13.9	37%	23%
12	Sibiu	6.7 – 13.8	49%	23%
13	Pecsi VSK	6.8 – 18.8	36%	23%
14	Ironi	5.8 – 15.1	35%	23%
15	Balkan	6.2 – 14.2	44%	23%
16	Bahcesehir	5.8 – 14.9	39%	22%
17	Leiden	6.8 – 16.8	40%	22%
18	Inter	5.7 – 13.5	42%	22%
19	Sodertalje	5.8 – 15.0	39%	21%
20	Levski	5.3 – 16.5	32%	21%
21	Benfica	5.3 – 13.9	38%	21%
22	Brussels Basketball	5.7 – 18.7	30%	21%
23	Kataja	5.7 – 13.2	43%	21%
24	Spirou	5.4 – 12.2	44%	20%
25	Tsmoki-Minsk	5.0 – 14.4	35%	19%
26	Cluj-Napoca	5.1 – 13.8	37%	19%
27	Donar	4.5 – 13.3	34%	18%
28	Oradea	4.8 – 13.8	35%	18%
29	Keravnos	4.8 – 12.8	38%	17%
30	Enisey	4.8 – 11.0	44%	17%
31	Ventspils	3.1 – 8.9	35%	12%
32	Kyiv	3.1 – 9.0	34%	11%
AVERAGE		5.9 – 15.0	39%	22%



Catch and drives

				Share
1	Sibiu	3.7 – 6.7	55%	13%
2	Dnipro	3.5 – 7.2	49%	12%
3	Levski	2.8 – 4.7	60%	11%
4	Fribourg Olympic	2.8 – 5.2	54%	10%
5	Keravnos	2.7 – 5.5	49%	10%
6	Kormend	2.7 – 6.0	45%	10%
7	Bakken Bears	2.5 – 6.0	42%	10%
8	Spirou	2.4 – 5.1	47%	9%
9	Oradea	2.5 – 4.6	54%	9%
10	Benfica	2.3 – 5.3	43%	9%
11	Bayreuth	2.5 – 5.5	45%	9%
12	Leiden	2.5 – 6.9	36%	8%
13	Landstede	2.1 – 4.5	47%	8%
14	Tsmoki-Minsk	2.0 – 5.0	40%	8%
15	Inter	2.0 – 5.3	38%	8%
16	Brussels Basketball	2.2 – 5.2	42%	8%
17	Cluj-Napoca	1.9 – 3.6	53%	7%
18	Donar	1.8 – 5.5	33%	7%
19	Sodertalje	2.0 – 4.3	47%	7%
20	Prishtina	2.2 – 5.7	39%	7%
21	Balkan	1.8 – 4.3	42%	7%
22	Enisey	1.9 – 4.1	46%	7%
23	Ironi	1.7 – 4.5	38%	7%
24	Bahcesehir	1.9 – 5.4	35%	7%
25	Legia	1.8 – 5.5	33%	6%
26	Karsiyaka	1.4 – 4.9	29%	6%
27	Pecsi VSK	1.8 – 6.2	29%	6%
28	Kataja	1.5 – 3.2	47%	5%
29	Ventspils	1.3 – 2.9	45%	5%
30	Kyiv	1.4 – 3.6	39%	5%
31	Bulls	1.2 – 5.4	22%	4%
32	APOEL Nicosia	1.0 – 2.5	40%	3%
AVERAGE		2.1 – 5.0	42%	8%



Screen offs

				Share
1	Kataja	2.7 – 5.5	49%	10%
2	Brussels Basketball	2.3 – 5.5	42%	9%
3	Benfica	1.9 – 5.5	35%	8%
4	Levski	2.0 – 5.0	40%	8%
5	APOEL Nicosia	2.5 – 4.5	56%	8%
6	Bahcesehir	1.8 – 4.4	41%	7%
7	Legia	2.0 – 3.8	53%	7%
8	Fribourg Olympic	2.0 – 4.5	44%	7%
9	Tsmoki-Minsk	1.9 – 3.6	53%	7%
10	Pecsi VSK	2.2 – 5.5	40%	7%
11	Enisey	2.0 – 3.7	54%	7%
12	Leiden	1.8 – 4.3	42%	6%
13	Bakken Bears	1.6 – 3.9	41%	6%
14	Karsiyaka	1.3 – 3.1	42%	6%
15	Donar	1.5 – 4.0	38%	6%
16	Oradea	1.6 – 2.8	57%	6%
17	Sodertalje	1.5 – 3.7	41%	5%
18	Kyiv	1.3 – 2.6	50%	5%
19	Cluj-Napoca	1.3 – 2.6	50%	5%
20	Landstede	1.5 – 3.4	44%	5%
21	Spirou	1.3 – 4.3	30%	5%
22	Dnipro	1.3 – 3.0	43%	5%
23	Kormend	1.3 – 3.0	43%	5%
24	Sibiu	1.5 – 3.0	50%	5%
25	Ventspils	1.1 – 2.9	38%	4%
26	Ironi	0.9 – 2.7	33%	4%
27	Keravnos	1.2 – 1.8	67%	4%
28	Balkan	1.2 – 3.5	34%	4%
29	Bayreuth	1.2 – 3.0	40%	4%
30	Inter	0.8 – 3.7	22%	3%
31	Prishtina	0.8 – 2.5	32%	2%
32	Bulls	0.6 – 1.8	33%	2%
AVERAGE		1.6 – 3.7	43%	6%

Post ups

				Share
1	Pecsi VSK	4.0–8.3	48%	14%
2	Ventspils	3.7–8.4	44%	14%
3	Sodertalje	4.0–6.7	60%	14%
4	Landstede	3.3–6.4	52%	12%
5	Spirou	2.9–6.5	45%	11%
6	Fribourg Olympic	3.0–5.3	57%	11%
7	Oradea	3.0–5.5	55%	11%
8	Brussels Basketball	2.7–5.5	49%	10%
9	Tsmoki-Minsk	2.5–5.8	43%	10%
10	Prishtina	3.3–7.2	46%	10%
11	Leiden	3.0–4.8	63%	10%
12	APOEL Nicosia	2.8–5.5	51%	9%
13	Sibiu	2.5–5.5	45%	8%
14	Bulls	2.2–4.4	50%	8%
15	Cluj-Napoca	2.1–4.7	45%	8%
16	Bakken Bears	2.2–4.9	45%	8%
17	Kyiv	2.1–5.3	40%	8%
18	Ironi	2.0–4.6	43%	8%
19	Bayreuth	2.1–5.1	41%	8%
20	Levski	2.0–5.0	40%	8%
21	Legia	2.0–4.5	44%	7%
22	Karsiyaka	1.6–3.9	41%	7%
23	Dnipro	2.0–4.2	48%	7%
24	Kormend	1.8–3.8	47%	7%
25	Inter	1.7–4.0	43%	7%
26	Donar	1.7–3.7	46%	7%
27	Balkan	2.0–4.8	42%	7%
28	Enisey	1.9–4.3	44%	7%
29	Bahcesehir	1.8–5.4	33%	7%
30	Keravnos	1.8–4.2	43%	6%
31	Kataja	1.7–5.0	34%	6%
32	Benfica	0.9–3.3	27%	4%
AVERAGE		2.4–5.2	46%	9%



Transitions

				Share
1	Bahcesehir	5.6–8.4	67%	21%
2	APOEL Nicosia	6.5–8.5	76%	21%
3	Legia	5.8–9.3	62%	20%
4	Kyiv	5.4–8.3	65%	20%
5	Bulls	5.0–6.8	74%	18%
6	Leiden	5.5–9.8	56%	18%
7	Spirou	4.9–7.6	64%	18%
8	Balkan	5.0–6.8	74%	18%
9	Enisey	4.9–7.6	64%	18%
10	Benfica	4.3–7.6	57%	17%
11	Sodertalje	4.7–7.5	63%	17%
12	Keravnos	4.8–9.0	53%	17%
13	Donar	4.3–6.7	64%	17%
14	Sibiu	4.7–7.5	63%	16%
15	Ironi	3.8–6.2	61%	16%
16	Oradea	4.4–6.5	68%	16%
17	Tsmoki-Minsk	4.2–7.4	57%	16%
18	Cluj-Napoca	4.0–7.4	54%	15%
19	Karsiyaka	3.4–6.2	55%	15%
20	Ventspils	4.0–7.2	56%	15%
21	Kormend	4.2–8.6	49%	15%
22	Pecsi VSK	4.5–7.0	64%	15%
23	Inter	3.5–6.7	52%	14%
24	Prishtina	4.7–8.2	57%	14%
25	Bakken Bears	3.6–6.4	56%	14%
26	Bayreuth	3.7–6.4	58%	14%
27	Kataja	3.7–6.7	55%	13%
28	Dnipro	3.5–5.7	61%	12%
29	Brussels Basketball	3.3–5.0	66%	12%
30	Levski	3.0–5.8	52%	12%
31	Landstede	3.0–4.6	65%	11%
32	Fribourg Olympic	2.7–4.8	56%	10%
AVERAGE		4.3–7.1	61%	16%



Isolations

				Share
1	Kyiv	3.1–7.0	44%	11%
2	Bulls	3.0–6.2	48%	11%
3	Bayreuth	2.8–7.4	38%	10%
4	Enisey	2.8–5.3	53%	10%
5	Oradea	2.6–6.2	42%	10%
6	Fribourg Olympic	2.5–6.7	37%	9%
7	Tsmoki-Minsk	2.4–6.0	40%	9%
8	Ironi	2.1–5.3	40%	9%
9	Sibiu	2.8–8.0	35%	9%
10	Kormend	2.4–5.0	48%	9%
11	Inter	2.3–4.3	53%	9%
12	Landstede	2.1–4.3	49%	8%
13	Cluj-Napoca	2.1–5.6	38%	8%
14	Ventspils	2.1–6.1	34%	8%
15	Keravnos	2.2–5.5	40%	8%
16	Kataja	2.3–6.8	34%	8%
17	Karsiyaka	1.6–7.1	23%	7%
18	Bakken Bears	1.8–5.5	33%	7%
19	Legia	1.8–4.3	42%	6%
20	Donar	1.5–4.3	35%	6%
21	Dnipro	1.8–5.3	34%	6%
22	APOEL Nicosia	1.8–2.7	67%	6%
23	Balkan	1.7–4.7	36%	6%
24	Spirou	1.5–4.6	33%	6%
25	Benfica	1.5–4.3	35%	6%
26	Pecsi VSK	1.5–3.8	39%	5%
27	Brussels Basketball	1.3–3.8	34%	5%
28	Leiden	1.6–3.4	47%	5%
29	Prishtina	1.2–3.5	34%	4%
30	Bahcesehir	1.1–4.9	22%	4%
31	Sodertalje	0.8–2.7	30%	3%
32	Levski	0.5–3.3	15%	2%
AVERAGE		2.0–5.1	39%	7%



Hand offs

				Share
1	Brussels Basketball	1.7–2.7	63%	6%
2	Pecsi VSK	1.5–2.3	65%	5%
3	Ironi	1.1–3.2	34%	5%
4	Kyiv	1.4–3.0	47%	5%
5	Balkan	1.3–2.3	57%	5%
6	Benfica	1.3–3.1	42%	5%
7	Keravnos	1.0–1.8	56%	4%
8	Dnipro	1.2–2.0	60%	4%
9	Inter	1.0–1.7	59%	4%
10	Kataja	0.8–2.7	30%	3%
11	Legia	0.8–2.5	32%	3%
12	Cluj-Napoca	0.9–2.0	45%	3%
13	Tsmoki-Minsk	0.9–2.3	39%	3%
14	Karsiyaka	0.6–1.4	43%	3%
15	Sodertalje	0.8–2.0	40%	3%
16	Oradea	0.8–1.5	53%	3%
17	APOEL Nicosia	1.0–1.8	56%	3%
18	Bakken Bears	0.9–2.9	31%	3%
19	Bahcesehir	0.9–2.1	43%	3%
20	Donar	0.8–2.5	32%	3%
21	Ventspils	0.9–2.9	31%	3%
22	Kormend	0.6–1.8	33%	2%
23	Landstede	0.6–1.8	33%	2%
24	Levski	0.5–2.5	20%	2%
25	Leiden	0.7–1.4	50%	2%
26	Prishtina	0.7–1.7	41%	2%
27	Bulls	0.6–1.4	43%	2%
28	Bayreuth	0.6–1.4	43%	2%
29	Sibiu	0.3–0.8	38%	1%
30	Fribourg Olympic	0.2–1.0	20%	1%
31	Enisey	0.4–1.8	22%	1%
32	Spirou	0.3–1.5	20%	1%
AVERAGE		0.8–2.1	38%	3%



Cuts

				Share
1	Kormend	4.7–6.3	75%	17%
2	Sodertalje	4.5–6.0	75%	16%
3	Cluj-Napoca	4.1–5.1	80%	16%
4	Brussels Basketball	4.3–6.0	72%	16%
5	Bulls	4.2–6.2	68%	15%
6	Prishtina	5.0–6.3	79%	15%
7	Tsmoki-Minsk	3.8–4.9	78%	15%
8	Ironi	3.4–5.5	62%	14%
9	Levski	3.5–5.7	61%	14%
10	Bahcesehir	3.4–5.5	62%	13%
11	Fribourg Olympic	3.2–4.0	80%	12%
12	Inter	3.2–4.7	68%	12%
13	Karsiyaka	2.7–4.6	59%	12%
14	Oradea	3.2–4.5	71%	12%
15	APOEL Nicosia	3.5–6.0	58%	12%
16	Enisey	3.3–4.3	77%	12%
17	Leiden	3.4–5.0	68%	11%
18	Landstede	2.8–4.3	65%	10%
19	Sibiu	3.0–4.8	63%	10%
20	Keravnos	2.8–4.5	62%	10%
21	Legia	2.5–3.5	71%	9%
22	Kyiv	2.5–3.9	64%	9%
23	Balkan	2.5–4.5	56%	9%
24	Bakken Bears	2.4–4.1	59%	9%
25	Ventspils	2.4–3.9	62%	9%
26	Bayreuth	2.3–3.7	62%	8%
27	Kataja	2.2–3.0	73%	8%
28	Spirou	1.9–3.3	58%	7%
29	Benfica	1.8–3.2	56%	7%
30	Dnipro	2.0–3.5	57%	7%
31	Donar	1.2–1.8	67%	5%
32	Pecsi VSK	1.5–2.8	54%	5%
AVERAGE		3.0–4.5	67%	11%

InStat Index

			InStat Index	Matches played
1	M'Baye	KAR	252	14
2	Kennedy	KAR	252	12
3	Morgan	KAR	252	14
4	Taylor	KAR	250	14
5	Berry	ENI	247	11
6	Zubcic	ENI	246	10
7	Erden	KAR	246	11
8	Birsen	KAR	245	14
9	Yildirim	KAR	244	14
10	Cavars	VEN	243	12

Points

			Points	/100 poss
1	Golden	BAH	20.73	33.48
2	Persons	LEI	18.36	23.03
3	Beane Jr	SPI	18.20	27.87
4	Dorsey-Walker	LAN	16.67	25.26
5	Zubcic	ENI	16.60	27.53
6	Varnado	KOR	16.36	25.53
7	Dahlman	LAN	16.42	25.86
8	Planinic	CLU	16.07	28.02
9	Morgan	KAR	15.86	34.01
10	Berry	ENI	15.82	22.51

Field goals

1	Myles	PRI	9.3	17.8	52%
2	Berisha	PRI	9.0	21.3	42%
3	Vujosevic	BUL	7.8	15.2	51%
4	Calhoun	KAT	7.7	17.8	43%
5	Golden	BAH	7.4	14.0	53%
6	Philmore	SIB	7.3	13.8	53%
7	Dahlman	LAN	7.1	11.3	63%
8	Tokoto	IRO	7.0	13.0	54%
9	Persons	LEI	6.9	13.6	51%
10	James	FO	6.8	11.5	59%

2-pt field goals

1	Myles	PRI	7.7	14.5	53%
2	Tokoto	IRO	7.0	13.0	54%
3	Dahlman	LAN	7.0	11.2	63%
4	James	FO	6.8	11.3	60%
5	Alihodzic	PRI	6.7	15.8	42%
6	Vujosevic	BUL	6.6	12.4	53%
7	Morgan	KAR	6.3	9.4	67%
8	Persons	LEI	6.1	10.7	57%
9	Planinic	CLU	6.0	9.9	61%
10	Golden	BAH	6.0	10.2	59%

3-pt field goals

1	Stewart	SIB	4.5	6.5	69%
2	Berisha	PRI	3.7	11.0	34%
3	Chatman	SIB	3.7	8.0	46%
4	Dorsey-Walker	LAN	3.4	7.8	44%
5	Pahlmblad	SOD	3.2	7.0	46%
6	E Foerts	BB	3.2	5.3	60%
7	Calhoun	KAT	3.0	7.8	38%
8	Huggins	LEI	2.9	7.3	40%
9	Smith	PV	2.8	5.8	48%
10	Beane Jr	SPI	2.7	8.2	33%

Free throws

1	Downs	BEN	3.0	3.0	100%
2	Radonjic	BAL	3.7	3.8	97.4%
3	Berisha	PRI	6.0	6.3	95.2%
4	Calhoun	KAT	3.5	3.8	92.1%
5	Zubcic	ENI	3.2	3.5	91.4%
6	Ireland	BEN	3.6	4.0	90.0%
7	Knight	BAL	3.3	3.7	89.2%
8	Omot	LEI	4.0	4.6	87.0%
9	Matczak	LEG	4.2	5.0	84.0%
10	Kostov	LEV	3.3	4.0	82.5%

Assists

1	Jordan	SIB	9.5
2	Wilson Golden	BAH	9.3
3	Smith	SPI	8.8
4	Golden	BAH	8.5
5	Persons	LEI	8.3
6	Ogungbemi-Jackson	KAT	7.2
7	Dugat	DNI	7.0
8	Morris	ENI	6.7
9	Shorts II	VEN	6.6
10	Myles	PRI	6.5

Uncontested FG

1	Burnatowski	FO	2.5	2.5	100%
2	Calhoun	KAT	2.3	6.5	35.4%
3	Chatman	SIB	2.3	4.0	57.5%
4	Toure	FO	2.0	5.0	40.0%
5	Vujosevic	BUL	2.0	2.4	83.3%
6	Giannaras	AN	2.0	4.2	47.6%
7	Abrams	TSM	2.0	3.5	57.1%
8	Berisha	PRI	2.0	5.0	40.0%
9	Ogungbemi-Jackson	KAT	1.8	5.5	32.7%
10	Pahlmblad	SOD	1.7	4.0	42.5%

Contested FG

1	Myles	PRI	7.7	15.8	48.7%
2	Berisha	PRI	7.0	16.3	42.9%
3	Dahlman	LAN	6.5	10.5	61.9%
4	Alihodzic	PRI	6.3	14.8	42.6%
5	Persons	LEI	6.2	12.3	50.4%
6	James	FO	6.0	10.8	55.6%
7	Tokoto	IRO	6.0	11.0	54.5%
8	Philmore	SIB	5.8	11.5	50.4%
9	Golden	BAH	5.7	11.3	50.4%
10	Beane Jr	SPI	5.6	11.9	47.1%

+/-

			Average per match	
1	M'Baye	KAR	208.0	14.9
2	Birsen	KAR	204.0	14.6
3	Morgan	KAR	195.0	13.9
4	Taylor	KAR	183.0	13.1
5	Cavars	VEN	181.0	15.1
6	Berzins	VEN	172.0	12.3
7	Luther	VEN	158.0	11.3
8	Kennedy	KAR	154.0	12.8
9	Triche	KAR	135.0	9.6
10	Shorts II	VEN	130.0	10.8

Blockshots

1	Cavars	VEN	2.17
2	Smith	LEV	2.17
3	Walters	KAT	2.17
4	Withey	IRO	2.00
5	Smith	SOD	2.00
6	Korniyenko	DNI	1.83
7	Varnado	KOR	1.55
8	O'Brien	KER	1.50
9	Tarolis	CLU	1.43
10	King	KER	1.33

Blockshots against

1	Michalak	LEG	1.67
2	Milovanovic	LEG	1.50
3	Vujosevic	BUL	1.40
4	Myles	PRI	1.33
5	Peak Jr	CLU	1.33
6	Augustin-Fairell	BB	1.17
7	Dahlman	LAN	1.08
8	Dime	KYI	1.00
9	Alihodzic	PRI	1.00
10	Zahariev	LEV	1.00

Rating

			Net rating	Offensive rating	Defensive rating
1	Birsen	KAR	29.7	106.9	77.1
2	Yildirim	KAR	29.4	106.8	77.4
3	Cavars	VEN	28.6	111.5	82.9
4	Morgan	KAR	26.5	114.1	87.6
5	Kennedy	KAR	24.3	111.8	87.5
6	Sonsirma	KAR	24.6	106.1	81.5
7	M'Baye	KAR	23.3	110.0	86.7
8	Berzins	VEN	22.4	114.1	91.7
9	Gluditis	VEN	21.9	121.4	99.6
10	Jaunzems	VEN	21.9	114.1	92.3



Rebounds

1	Mathiang	BAH	11.50
2	Cumberbatch	BB	11.33
3	Alihodzic	PRI	11.17
4	Travis	KOR	9.58
5	Downs	BEN	9.00
6	Aiken	PV	9.00
7	Zahariev	LEV	9.00
8	Luther	VEN	9.00
9	Bradley	KAT	8.80
10	Boukichou	SPI	8.67



Offensive rebounds

1	Zahariev	LEV	5.00
2	Tokoto	IRO	4.00
3	Skinner	INT	4.00
4	Travis	KOR	3.67
5	Falker	SIB	3.67
6	Mathiang	BAH	3.29
7	Alihodzic	PRI	3.33
8	Smith	LEV	3.17
9	Augustin-Fairell	BB	3.17
10	Walters	KAT	3.00



Defensive rebounds

1	Cumberbatch	BB	8.33
2	Mathiang	BAH	8.21
3	Alihodzic	PRI	7.83
4	Downs	BEN	7.50
5	Luther	VEN	7.29
6	Toure	FO	7.00
7	Aiken	PV	6.67
8	Bradley	KAT	6.60
9	Betinho	BEN	6.25
10	Withey	IRO	6.22



Turnovers

1	Morris	KAT	4.00
2	van Oostrum	LAN	3.67
3	Callahan	BAL	3.67
4	Wilson Golden	BAH	3.67
5	Love	DON	3.67
6	Diggs	PV	3.50
7	Persons	LEI	3.45
8	Betinho	BEN	3.25
9	Berisha	PRI	3.33
10	Golden	BAH	3.18



Steals

1	Palciuc	SIB	4.00
2	Young	LEV	2.83
3	Jurkovitz	FO	2.75
4	Broussard	ORA	2.27
5	de Jong	LEI	2.25
6	Richard	ORA	2.25
7	Turner	KOR	2.25
8	Derksen	FO	2.25
9	Brandon	LEG	2.17
10	Callison	SOD	2.17



Fouls

			On shots
1	Jukic	BB	4.50 1.5
2	Batka	INT	4.00 0.7
3	Keller	KOR	4.00 1.0
4	Dime	KYI	4.00 1.0
5	Koenis	DON	3.83 0.3
6	Hogue	ENI	3.64 0.8
7	Ojala	KAT	3.60 1.6
8	Sharma	SPI	3.58 0.8
9	Circ	PV	3.50 0.2
10	Larsson	SOD	3.50 0.5



Good fouls

			Share
1	Keller	KOR	3.00 75%
2	Batka	INT	2.67 67%
3	Kilaras	AN	2.33 93%
4	Armand	BAH	2.00 100%
5	Atanasov Dimitrov	BAL	2.00 60%
6	Azemi	PRI	2.00 57%
7	Morris	KAT	2.00 67%
8	Dime	KYI	2.00 50%
9	Milovanovic	LEG	2.00 80%
10	Stegnjaic	BUL	2.00 67%



Bad fouls

			Share
1	Jukic	BB	3.50 78%
2	Ojala	KAT	2.80 78%
3	McElrath	BAL	2.67 89%
4	Larsson	SOD	2.50 71%
5	Walters	KAT	2.50 75%
6	Travis	BAY	2.29 71%
7	Augustin-Fairell	BB	2.33 74%
8	Sharma	SPI	2.33 65%
9	Koenis	DON	2.33 61%
10	Circ	PV	2.33 67%



Technical fouls

1	Lichodzjewski	BB	0.50
2	M'Baye	KAR	0.29
3	Hogue	ENI	0.27
4	Hilliard	BEN	0.25
5	Betinho	BEN	0.25
6	Jordan	SIB	0.25
7	Boukichou	SPI	0.33
8	Matczak	LEG	0.17
9	Moschik	BUL	0.20
10	Walters	KAT	0.17



Fouls suffered

			Shooting share
1	Tokoto	IRO	7.00 43%
2	Vujosevic	BUL	6.40 19%
3	Planinic	CLU	6.21 17%
4	Boukichou	SPI	6.00 28%
5	Toure	FO	6.00 -
6	Golden	BAH	5.73 32%
7	Zganec	CLU	5.25 13%
8	Betinho	BEN	5.25 19%
9	Philmore	SIB	5.17 32%
10	Wilson Golden	BAH	5.00 40%



Opp Points

			Points /100 poss
1	Alihodzic	PRI	21.8 28.0
2	Jamar	BUL	18.0 30.0
3	Tmusic	PRI	17.0 24.1
4	Withey	IRO	16.6 29.6
5	de Jong	LEI	16.1 20.8
6	Tokoto	IRO	16.0 24.6
7	Aiken	PV	16.0 30.0
8	Mathiang	BAH	15.3 25.3
9	Koenis	DON	14.7 24.4
10	Cumberbatch	BB	14.7 22.9



Opponents field goals

1	Alihodzic	PRI	9.5–16.5	58%
2	Withey	IRO	7.1–16.3	44%
3	Tmusic	PRI	6.7–11.8	57%
4	de Jong	LEI	6.3–13.3	47%
5	Mathiang	BAH	6.1–14.2	43%
6	Koenis	DON	6.0–13.0	46%
7	Jamar	BUL	6.0–11.0	55%
8	Diouf	BB	5.9–13.6	43%
9	Horti	PV	5.7–11.5	50%
10	Downs	BEN	5.5–8.0	69%



Opp 3-pt field goals

1	Alihodzic	PRI	8.7–14.3	61%
2	Withey	IRO	6.2–13.8	45%
3	Diouf	BB	5.5–11.6	47%
4	Koenis	DON	5.0–9.5	53%
5	Adams	SOD	5.0–8.2	61%
6	Horti	PV	4.8–9.2	52%
7	de Jong	LEI	4.7–8.3	57%
8	Mathiang	BAH	4.7–10.8	44%
9	Salash	TSM	4.4–9.6	46%
10	Cooper Williams	SIB	4.3–8.0	54%



Opp 2-pt field goals

1	Kounas	AN	3.0–4.3	70%
2	Downs	BEN	3.0–5.0	60%
3	Vujosevic	BUL	2.8–4.6	61%
4	Tmusic	PRI	2.5–6.3	40%
5	Smith	SPI	2.3–3.5	66%
6	Mpoyo	AN	2.3–3.2	72%
7	Rugova	PRI	2.2–5.3	42%
8	Tokoto	IRO	2.0–5.0	40%
9	Hagins	KER	2.0–5.0	40%
10	Derksen	FO	2.0–4.3	47%



Pick`n`rolls Handler

1	Berisha	PRI	3.3–10.3	32%
2	Callison	SOD	3.2–7.3	44%
3	Golden	BAH	2.7–6.0	45%
4	Vujosevic	BUL	2.6–6.2	42%
5	Myles	PRI	2.5–6.0	42%
6	Shorts II	VEN	2.5–3.9	64%
7	Turner	KOR	2.5–5.3	47%
8	Wilson Golden	BAH	2.3–7.0	33%
9	Beane Jr	SPI	2.2–4.6	48%
10	Persons	LEI	2.2–4.3	51%



Pick`n`rolls Roller

1	Travis	BAY	1.8–2.1	86%
2	Morgan	KAR	1.4–1.7	82%
3	Boukichou	SPI	1.3–2.7	48%
4	Travis	KOR	1.3–2.0	65%
5	Cavars	VEN	1.3–1.8	72%
6	Mathiang	BAH	1.3–1.7	76%
7	Nowerski	LEG	1.2–1.6	75%
8	Alihodzic	PRI	1.2–2.2	55%
9	Seiferth	BAY	1.1–1.4	79%
10	Gavrilovic	TSM	1.1–1.6	69%



Pick`n`pops

1	Batka	INT	1.7–2.8	61%
2	Keller	KOR	1.0–1.0	100%
3	Tokoto	IRO	1.0–1.0	100%
4	King	KER	1.0–1.5	67%
5	Gaddefors	SOD	0.8–1.0	80%
6	Pasalic	LEI	0.8–1.3	62%
7	Finke	LEG	0.7–1.2	58%
8	Aiken	PV	0.7–1.0	70%
9	Tymofeyenko	DNI	0.7–0.8	88%
10	Boukichou	SPI	0.7–0.7	100%



Post ups

1	Alihodzic	PRI	3.2–6.7	48%
2	Milovanovic	LEG	2.5–3.0	83%
3	Boukichou	SPI	2.3–3.3	70%
4	Abukar	KER	2.0–3.0	67%
5	Seiferth	BAY	1.6–2.9	55%
6	Planinic	CLU	1.5–3.3	45%
7	Walters	KAT	1.5–2.2	68%
8	James	FO	1.5–2.5	60%
9	Clark	BAH	1.5–2.6	58%
10	Travis	BAY	1.4–2.4	58%



Isolations

1	Vujosevic	BUL	2.4–3.6	67%
2	Morris	KAT	2.0–5.0	40%
3	Hagins	KER	2.0–4.5	44%
4	Sanon	DNI	1.8–3.5	72%
5	Golden	BAH	1.7–2.8	61%
6	Hilliard	BB	1.5–3.2	47%
7	Dugat	DNI	1.4–2.2	64%
8	Berisha	PRI	1.3–3.3	39%
9	Ogungbemi-Jackson	KAT	1.3–2.2	59%
10	Garrett	AN	1.2–2.4	50%



Catch and shoots

1	E Foerts	BB	3.0–4.5	67%
2	Calhoun	KAT	2.5–5.8	43%
3	Pustozvonov	KYI	2.1–4.1	51%
4	Pahlblad	SOD	2.0–2.8	71%
5	Gumbs	BUL	2.0–4.0	50%
6	Hilliard	BEN	2.0–3.0	67%
7	Armand	BAH	2.0–4.0	50%
8	Toure	FO	2.0–5.0	40%
9	Lima	BEN	1.9–2.8	68%
10	Luther	VEN	1.9–2.9	66%



Catch and drives

1	Derksen	FO	1.5–2.5	60%
2	James	FO	1.3–2.3	57%
3	Michalak	LEG	1.3–1.7	76%
4	Philmore	SIB	1.3–2.3	57%
5	Tokoto	IRO	1.0–2.0	50%
6	Minchev	LEV	1.0–1.5	67%
7	Armand	BAH	1.0–3.0	33%
8	Vescan	ORA	1.0–1.0	100%
9	Toure	FO	1.0–1.0	100%
10	Burnatowski	FO	1.0–1.0	100%



Screen offs

1	Stewart	SIB	2.0–4.0	50%
2	Hardy	BAH	1.5–2.5	60%
3	Betinho	BEN	1.3–2.5	52%
4	Zakurdaiev	DNI	1.3–1.8	72%
5	Berisha	PRI	1.3–2.0	65%
6	Alford	BAY	1.1–2.0	55%
7	Louissaint	FO	1.0–2.0	50%
8	Downs	BEN	1.0–1.0	100%
9	Alanen	KAT	1.0–1.0	100%
10	Crocker	KAR	1.0–1.7	59%



Hand offs

1	Michalak	LEG	1.3–2.0	65%
2	Dorsey-Walker	LAN	1.0–1.7	59%
3	Berisha	PRI	1.0–1.7	59%
4	Vujosevic	BUL	0.8–0.8	100%
5	Gaddefors	SOD	0.6–1.0	60%
6	Calhoun	KAT	0.5–1.2	42%
7	Johnson	LAN	0.5–1.0	50%
8	Kostov	LEV	0.5–1.0	50%
9	Stewart	SIB	0.5–0.5	100%
10	Koenis	DON	0.5–0.5	100%



Transitions

1	Walker	LAN	2.3–3.0	77%
2	Myles	PRI	2.3–3.5	66%
3	Zahariev	LEV	2.0–4.0	50%
4	Jones	BAH	2.0–2.4	83%
5	Bradford	BB	1.8–2.0	90%
6	Persons	LEI	1.6–2.4	67%
7	Turner	KOR	1.6–2.4	67%
8	Smith	SPI	1.5–1.8	83%
9	Callison	SOD	1.5–2.8	54%
10	Edwards	KOR	1.4–2.2	64%



Cuts

1	Tokoto	IRO	4.0–4.0	100%
2	Withey	IRO	2.1–2.3	91%
3	Toure	FO	2.0–4.0	50%
4	Morgan	KAR	1.9–2.1	90%
5	Dahlman	LAN	1.6–2.3	70%
6	Planinic	CLU	1.4–1.7	82%
7	Koreniuk	KYI	1.4–1.6	88%
8	James	FO	1.3–1.3	100%
9	Mathiang	BAH	1.2–1.7	71%
10	Pavlov	KYI	1.2–1.6	75%



Putbacks

1	Jamar	BUL	3.0–3.0	100%
2	Travis	KOR	1.6–2.3	70%
3	Finke	LEG	1.3–2.3	57%
4	Aiken	PV	1.3–1.3	100%
5	Myles	PRI	1.2–1.5	80%
6	Morgan	KAR	1.1–1.6	69%
7	Cavars	VEN	1.1–1.8	61%
8	Withey	IRO	1.1–1.2	92%
9	Sharma	SPI	1.1–1.5	73%
10	Stanley	SIB	1.0–1.0	100%



Forwards

			InStat Index	Matches	Minutes	Points	/100 poss	Assists	Field goals			3-pt field goals		Free throws		REBOUNDS			FOULS					BLK	BLK against	Opp Points	Opponents field goals	+/-	Net rating		
									3-6	50%	1.5-3.5	43%	1.0-1.0	100%	Total	Offense	Defense	Turnov	Steals	Fouls	Reason	Unreason	Tech							Against	
1	Abrams	TSM	245	2	16:18	7.5	23.1	2.5	3-6	50%	1.5-3.5	43%	1.0-1.0	100%	3.0	-	3.0	0.5	1.0	-	-	-	-	0.5	0.5	-	3.5	1.5-4.0	38%	12.0	21.5
2	Birsén	KAR	245	14	22:27	8.5	18.2	2.0	3-7	43%	0.8-2.9	28%	1.6-2.0	80%	5.6	1.1	4.4	0.7	0.6	1.7	0.6	1.1	-	2.1	0.4	0.1	5.8	1.9-5.6	34%	204.0	29.7
3	Yildirim	KAR	244	14	15:06	4.9	15.5	1.6	2-3	67%	0.6-1.2	50%	0.6-0.8	75%	3.0	0.6	2.4	0.2	0.3	2.0	1.1	0.9	-	1.2	0.1	0.1	5.2	1.7-4.5	38%	120.0	29.4
4	Hogue	ENI	242	11	19:52	11.3	26.5	1.6	4-7	57%	0.4-0.5	80%	3.3-5.4	61%	6.3	2.6	3.6	1.8	1.1	3.6	1.6	2.0	0.3	4.8	0.1	0.5	9.4	3.2-6.5	49%	-15.0	-2.1
5	Minchev	LEV	241	6	26:19	11.5	20.1	1.7	5-9	56%	0.7-2.7	26%	1.5-2.3	65%	6.2	1.5	4.7	2.0	0.7	2.5	0.7	1.8	0.2	2.3	-	0.5	4.7	1.5-4.5	33%	35.0	6.3
6	Gavrilovic	TSM	240	13	23:42	13.9	29.5	0.6	5-9	56%	0.6-0.9	67%	2.5-3.3	76%	6.2	2.2	3.9	1.5	0.5	2.4	1.1	1.2	0.1	3.2	0.5	0.5	8.9	3.3-7.4	45%	-19.0	0.2
7	Salash	TSM	240	14	30:41	14.0	22.3	1.9	5-11	45%	0.7-2.2	32%	2.9-3.7	78%	6.6	1.9	4.6	1.3	0.9	2.0	1.0	0.9	0.1	3.6	0.9	0.9	12.7	5.1-12.4	41%	39.0	3.1
8	Travis	BAY	239	14	20:40	13.9	32.1	0.5	6-8	75%	0-0.2	0%	2.7-3.6	75%	6.3	2.3	4.0	1.3	0.5	3.2	0.9	2.3	-	3.4	0.1	0.5	7.0	2.4-6.2	39%	66.0	14.0
9	Veremenko	TSM	239	11	19:41	7.2	17.6	1.9	3-5	60%	0-0.3	0%	2.1-2.6	81%	5.1	1.6	3.5	1.8	0.4	2.9	1.6	1.4	-	3.3	0.9	0.4	7.5	2.7-6.6	41%	54.0	7.4
10	Hollowell	IRO	238	11	25:07	12.6	23.7	1.9	5-9	56%	0.6-1.9	32%	2.2-3.0	73%	5.6	1.7	3.9	1.5	1.1	3.0	1.4	1.6	-	3.0	0.6	0.3	9.6	2.9-7.3	40%	36.0	7.0
11	Gudumak	ENI	237	6	13:41	5.0	17.9	0.3	2-5	40%	0.2-0.3	67%	0.5-0.5	100%	4.2	2.5	1.7	0.7	0.2	2.0	1.0	1.0	-	1.0	0.3	0.7	7.2	2.5-5.2	48%	-4.0	4.1
12	Liutych	TSM	237	3	6:03	1.3	11.4	-	1-1	100%	0-0.3	0%	-	-	1.7	-	1.7	-	-	1.0	0.7	0.3	-	-	-	-	3.0	1.0-3.3	30%	1.0	9.9
13	Korniyenko	DNI	236	6	22:51	10.8	23.0	1.5	5-8	63%	0.7-2.0	35%	1.2-1.7	71%	7.3	2.5	4.8	1.8	1.3	2.2	0.8	1.3	-	1.8	1.8	-	10.7	4.0-10.0	40%	-7.0	0.3
14	Kanygin	ENI	234	6	6:14	1.3	9.3	0.3	1-2	50%	-	-	0-0.3	0%	1.5	0.5	1.0	0.3	-	1.7	0.2	1.5	-	0.2	0.5	-	3.8	1.5-3.7	41%	5.0	2.7
15	Komissarov	ENI	234	12	19:03	6.1	15.3	0.9	2-4	50%	0.7-1.8	39%	0.9-1.2	75%	3.1	0.7	2.4	0.4	0.3	2.5	1.1	1.3	-	1.3	0.1	0.2	7.6	2.5-5.4	46%	-27.0	-2.7
16	Amardi	LEV	233	1	18:25	9.0	25.7	-	4-7	57%	1.0-1.0	100%	-	-	6.0	1.0	5.0	3.0	2.0	1.0	1.0	-	-	-	-	-	5.0	2.0-6.0	33%	9.0	40.1
17	Cheatham, Jr.	LEV	233	6	30:31	11.2	17.0	2.0	4-12	33%	1.2-5.3	23%	2.7-3.2	84%	7.5	1.7	5.8	1.5	0.2	1.5	0.7	0.8	-	3.3	1.0	0.3	9.2	3.8-10.5	36%	-2.0	-3.5
18	Bruinsma	BAY	233	12	19:48	9.3	21.6	1.3	3-7	43%	1.3-3.2	41%	1.3-1.3	100%	5.1	1.4	3.7	1.5	0.2	2.1	1.0	1.1	-	1.8	0.6	0.4	6.9	2.3-5.9	39%	86.0	17.5
19	Belyankov	TSM	233	14	14:42	4.1	14.0	0.5	2-3	67%	0.6-1.5	40%	0.3-0.4	75%	1.6	0.8	0.8	0.5	0.4	2.3	1.2	1.1	-	0.5	0.2	0.1	6.6	2.4-5.2	46%	26.0	10.6
20	Viktorov	ENI	233	12	13:19	2.7	9.6	0.8	1-2	50%	0.5-1.1	45%	0-0.3	0%	1.3	0.5	0.8	0.4	0.5	2.6	1.2	1.3	-	0.3	0.2	0.1	5.9	1.7-3.4	50%	-4.0	4.0
21	Tymofeyenko	DNI	232	6	24:58	11.8	22.2	1.5	5-10	50%	1.5-3.8	39%	0.7-1.0	70%	4.3	1.2	3.2	2.7	0.7	2.3	1.2	1.2	-	1.5	0.2	0.8	10.2	3.3-7.8	42%	-14.0	-4.7
22	Omot	LEI	232	5	26	17.8	30.9	2.0	6-10	60%	1.4-2.6	54%	4.0-4.6	87%	5.0	1.0	4.0	2.2	0.6	2.8	1.4	1.4	-	4.2	0.2	0.2	12.4	4.8-8.4	57%	-40.0	-17.9
23	Usoltsev	ENI	232	3	3:16	0.7	10.0	0.3	0-1	0%	0-0.7	0%	-	-	1.0	0.3	0.7	0.3	-	0.3	0.3	-	-	-	-	-	0.7	0-0.3	0%	-1.0	-12.9
24	Berzins	VEN	232	14	24:37	11.0	20.5	1.9	4-9	44%	1.9-4.5	42%	1.4-2.1	67%	4.3	1.1	3.1	1.0	0.7	1.7	0.7	0.9	-	1.9	0.4	0.1	7.9	3.1-6.7	46%	172.0	22.4
25	Luther	VEN	231	14	25:06	12.1	22.2	1.9	5-8	63%	2.1-4.4	48%	0.7-1.0	70%	9.0	1.7	7.3	1.0	0.7	1.2	0.4	0.8	-	0.8	0.3	0.4	8.9	3.7-8.3	45%	158.0	19.8
26	Trastsinetski	TSM	231	11	23:55	5.8	12.1	2.1	2-4	50%	1.1-2.3	48%	0.6-0.6	100%	2.7	0.7	2.0	0.8	0.6	2.2	1.3	0.9	-	0.6	0.1	0.1	8.6	2.8-5.7	49%	-12.0	0.9
27	Pitshon	IRO	231	9	12:36	3.4	12.2	0.6	2-4	50%	0.1-0.1	100%	0.2-0.6	33%	3.3	1.9	1.4	0.7	0.3	2.0	1.0	0.9	-	0.8	0.2	0.1	5.6	2.2-4.8	46%	9.0	8.3
28	Pustogvar	TSM	231	8	10:58	2.5	11.5	1.1	1-3	33%	0.3-1.0	30%	0.3-0.3	100%	1.3	0.4	0.9	0.3	0.4	1.5	0.8	0.8	-	0.4	0.1	-	3.5	1.3-2.3	57%	1.0	3.2
29	Dunne	IRO	230	11	19:49	7.1	16.4	3.9	3-6	50%	0.3-0.5	60%	0.8-2.6	31%	3.8	1.1	2.7	3.0	1.4	3.2	1.4	1.6	-	2.6	0.3	0.1	9.3	3.0-5.8	52%	-20.0	-2.5
30	Dahlman	LAN	230	12	30	16.4	25.9	3.3	7-11	64%	0.1-0.2	50%	2.2-2.9	76%	4.9	2.1	2.8	1.5	0.9	1.2	0.2	1.0	-	3.1	-	1.1	8.5	3.7-8.3	45%	-3.0	-0.4
31	Gulbis	VEN	229	12	22:13	10.6	22.4	1.5	4-9	44%	1.2-3.4	35%	1.9-2.7	70%	3.8	0.9	2.8	1.4	0.4	1.3	0.6	0.7	-	3.3	-	0.6	6.3	2.2-4.2	52%	87.0	15.2
32	Sizov	DNI	229	6	19:42	4.8	12.1	1.2	2-4	50%	0.8-1.8	44%	0.7-0.7	100%	3.2	1.0	2.2	0.2	0.7	2.2	0.8	1.2	-	1.3	-	-	7.2	2.3-5.5	42%	-4.0	-0.5
33	Tokoto	IRO	228	1	29:04	17.0	28.3	5.0	7-13	54%	-	-	3.0-9.0	33%	6.0	4.0	2.0	1.0	1.0	2.0	-	2.0	-	7.0	-	1.0	16.0	5.0-11.0	45%	-10.0	-9.1
34	Linhart	BAY	227	14	23:41	8.1	16.2	2.9	3-6	50%	0.9-1.9	47%	1.2-1.6	75%	3.3	0.9	2.4	1.6	1.8	1.9	1.0	0.8	-	1.6	0.1	0.1	7.9	2.8-5.6	50%	69.0	10.9
35	Smith	LEV	227	6	18:49	5.5	14.0	1.2	2-4	50%	-	-	2.2-4.0	55%	5.5	3.2	2.3	1.7	1.5	2.8	1.2	1.7	-	3.2	2.2	0.3	11.2	4.3-11.0	39%	7.0	6.6
36	Tarolis	CLU	227	14	24:57	12.1	23.0	1.8	5-8	63%	0.8-2.1	38%	1.3-1.9	68%	4.9	1.5	3.4	1.7	0.6	2.6	1.4	1.1	-	2.4	1.4	0.6	8.3	2.7-8.9	30%	30.0	4.0
37	Meisner	BAY	226	14	19:20	9.4	23.2	1.5	4-7	57%	0.9-2.2	41%	1.6-1.9	84%	3.1	1.0	2.1	1.5	0.6	1.3	0.6	0.6	-	1.4	0.4	0.3	8.5	3.1-6.6	47%	48.0	9.8
38	Carreira	IRO	226	4	19:32	4.5	11.0	0.8	2-6	33%	0.5-3.5	14%	1.0-1.5	67%	4.0	1.5	2.5	0.5	0.8	1.8	1.0	0.8	-	0.8	-	0.5	2.5	0.8-3.5	23%	6.0	5.4
39	Bona	KAR	226	4	2:31	0.5	8.7	-	0-1	0%	-	-	0.5-0.5	100%	0.3	-	0.3	0.5	-	1.5	-	1.3	-	0.3	0.3	0.3	1.5	0.3-2.3	13%	10.0	47.0
40	Thomas	DON	225	6	26:21	13.7	26.3	1.0	5-11	45%	1.2-4.3	28%	2.8-3.7	76%	5.5	2.0	3.5	1.3	0.3	3.2	1.7	1.2	0.2	3.5	0.3	0.5	9.7	3.3-7.7	43%	-24.0	-3.7
41	Kanda-Kanyinda Injured	SPI	225	2	13:47	3.5	13.7	2.0	2-2	100%	0.5-0.5	100%	-	-	-	-	-	-	-	-	-	-	-	-	-	-	3.5	1.0-1.5	67%	8.0	33.4
42	Diouf	BB	225	14	28:01	12.6	21.4	1.1	5-10	50%	1.4-3.1	45%	1.5-1.6	94%	5.4	1.8	3.6	0.8	1.0	1.6	1.1	0.5	-	1.6	1.1	0.3	13.6	5.9-13.6	43%	29.0	6.2
43	Broussard	ORA	225	11	28:37	13.6	23.6	3.9	6-11	55%	1.0-3.1	32%	1.5-1.9	79%	4.1	1.2	2.9	1.6	2.3	1.7	0.7	1.0	-	2.6	0.2	0.6	7.9	2.8-5.7	49%	8.0	2.9
44	Jukic	BB	224	13	26:42	13.1	23.0	2.3	5-10	50%	1.1-2.9	38%	1.7-2.1	81%	3.9	1.0	2.9	1.3	0.7	2.1	0.8	1.3	-	1.9	0.3	0.7	8.8	2.7-6.2	44%	57.0	7.0
45	Koehler	LEI	223	4	9:57	0.5	2.4	1.0	0-2	0%	0-1.0	0%	0.5-1.0	50%	0.8	0.8	-	-	-	0.8	0.5	0.3	-	0.5	-	-	3.0	1.3-2.5	52%	-13.0	-11.5
46	Robeyns	BB	223	5	14:17	5.0																									



Forwards

		InStat Index	Matches	Minutes	Points	/100 poss	Assists	Field goals				3-pt field goals		Free throws		REBOUNDS			FOULS						BLK	BLK against	Opp Points	Opponents field goals	+/-	Net rating		
								3-5	60%	1.0-1.7	59%	1.1-1.4	79%	Total	Offense	Defense	Turnov	Steals	Fouls	Reason	Unreason	Tech	Against									
48	Greenwood	SPI	222	11	17:12	7.7	21.0	0.3	3-5	60%	1.0-1.7	59%	1.1-1.4	79%	3.4	1.2	2.2	1.4	0.4	2.3	1.0	1.1	-	1.6	0.2	0.2	6.6	1.9-5.2	37%	-16.0	-2.5	
49	Williams	LEI	222	12	32:22	14.2	20.3	0.9	5-12	42%	0.8-2.3	35%	2.9-3.9	74%	8.3	2.3	6.1	1.5	0.6	2.1	1.1	1.0	-	3.3	0.8	0.7	12.8	5.0-10.4	48%	-57.0	-6.5	
50	Jaunzems	VEN	221	11	17:31	5.2	13.9	1.9	2-5	40%	0.2-1.2	17%	0.5-0.7	71%	3.9	1.1	2.8	1.0	0.6	1.9	0.8	1.0	-	1.1	0.7	0.3	5.8	2.2-5.6	39%	87.0	21.9	
51	Augustin-Fairell	BB	221	6	27:53	11.2	19.3	1.8	4-9	44%	0	-0.2	0%	3.2-4.0	80%	7.2	3.2	4.0	3.2	1.2	3.2	0.8	2.3	0.2	4.5	0.3	1.2	12.5	4.7-10.3	46%	-35.0	-15.2
52	Ongwae	BB	221	14	21:48	8.9	19.0	2.0	3-8	38%	0.9-3.5	26%	1.6-2.1	76%	4.9	2.3	2.6	0.9	0.8	2.6	1.0	1.6	-	1.9	0.1	0.3	6.8	2.4-5.9	41%	62.0	9.9	
53	Jones	BUL	220	5	33:31	14.6	21.5	2.4	5-11	45%	2.2-5.0	44%	2.8-3.2	88%	6.4	1.2	5.2	1.8	1.2	1.6	1.0	0.6	-	3.0	0.8	0.6	8.2	3.2-7.2	44%	-26.0	-11.8	
54	Schoepen	SPI	219	11	20:31	7.8	18.4	0.9	3-6	50%	1.8-4.1	44%	0.7-0.8	88%	3.9	0.2	3.7	0.7	0.3	2.6	1.7	0.8	-	0.6	0.3	0.1	8.6	2.9-6.4	45%	-51.0	-7.4	
55	Smith	SOD	219	5	27:57	9.4	16.2	1.4	3-8	38%	1.0-3.6	28%	1.6-2.8	57%	6.4	2.6	3.8	1.8	1.4	3.4	1.6	1.6	-	2.0	2.0	-	13.2	4.8-13.4	36%	-27.0	-5.1	
56	Lichodzijewski	BB	219	4	27:37	8.3	14.9	0.8	3-9	33%	1.0-3.5	29%	1.3-2.0	65%	1.8	0.5	1.3	2.3	-	1.8	1.5	0.3	0.5	1.5	-	0.3	9.0	3.5-8.3	42%	-34.0	-16.7	
57	Delalic	SPI	219	12	16:49	6.5	18.1	0.8	2-6	33%	0.7-2.2	32%	1.3-1.8	72%	3.0	1.3	1.7	0.8	0.5	1.7	1.1	0.6	-	1.9	0.3	0.3	7.2	2.5-4.9	51%	-1.0	3.8	
58	Keller	KOR	218	1	16:18	5.0	14.3	3.0	2-3	67%	1.0-1.0	100%	0	-2.0	0%	6.0	-	6.0	1.0	-	4.0	3.0	1.0	-	1.0	-	-	9.0	3.0-10.0	30%	12.0	36.3
59	Abukar	KER	218	3	22:36	12.7	27.3	1.7	5-11	45%	0.3-2.7	11%	2.3-5.3	70%	1.7	0.3	1.3	1.3	0.3	1.0	0.3	0.7	-	3.3	0.3	0.3	10.7	4.0-8.7	46%	14.0	9.4	
60	de Pagter	LAN	218	11	19:05	7.3	17.3	1.3	3-6	50%	0.4-1.2	33%	0.7-1.1	64%	3.5	1.2	2.3	1.1	0.1	2.2	0.9	1.2	0.1	2.3	0.3	0.5	8.9	3.3-7.5	44%	-9.0	-4.1	
61	Hervelle	SPI	218	9	18:39	5.4	13.7	2.0	2-6	33%	0.4-2.6	15%	1.0-1.2	83%	2.7	0.6	2.1	1.4	1.1	3.0	0.7	2.1	0.1	2.0	0.1	0.1	9.0	3.0-6.1	49%	-25.0	-7.3	
62	Ortiz	BB	217	14	14:43	6.4	19.2	0.5	2-5	40%	0.9-2.6	35%	1.0-1.4	71%	1.9	0.2	1.6	1.0	0.6	1.8	1.1	0.6	-	0.9	0.5	0.1	5.5	1.8-5.1	35%	9.0	0.9	
63	Adams	SOD	217	6	19:50	7.2	17.8	0.7	2-4	50%	-	-	2.5-3.5	71%	4.2	2.3	1.8	0.8	0.5	2.8	1.0	1.7	-	2.5	0.7	0.2	12.8	5.5-10.2	54%	-5.0	3.0	
64	Botuli	SPI	216	8	10:02	1.0	4.7	0.4	0-2	0%	0.1-0.6	17%	0.1-0.3	33%	0.6	0.3	0.4	0.9	0.1	0.9	0.1	0.8	-	0.1	0.3	0.1	2.4	0.9-2.0	45%	-20.0	-12.3	
65	Galloway	BB	216	14	10:30	2.9	12.3	0.5	1-2	50%	-	-	0.8-1.6	50%	3.7	1.4	2.4	0.2	0.4	1.4	0.7	0.7	-	1.8	0.7	0.1	4.4	1.6-4.5	36%	4.0	-1.8	
66	Varnado	KOR	216	11	30:17	16.4	25.5	1.3	6-14	43%	1.8-4.8	38%	2.0-3.0	67%	6.2	1.9	4.3	2.4	1.4	2.5	1.1	1.4	0.1	3.1	1.6	0.8	12.3	4.6-10.4	44%	7.0	3.0	
67	Finke	LEG	216	6	28:34	14.7	24.0	1.2	6-11	55%	2.0-4.7	43%	1.7-2.0	85%	7.0	2.8	4.2	0.3	0.5	1.3	1.0	0.3	-	1.8	0.2	0.8	8.7	3.3-7.5	44%	25.0	7.8	
68	Simeonov	BAL	215	6	20	9.5	21.0	0.7	3-6	50%	1.0-3.0	33%	2.8-3.0	93%	2.8	1.3	1.5	1.5	0.2	2.7	1.3	1.3	-	2.8	0.3	-	11.3	3.5-7.5	47%	-3.0	-5.4	
69	Dendy	AN	215	6	25:11	12.2	22.9	2.0	5-10	50%	0.7-1.2	58%	1.2-2.8	43%	6.0	2.0	4.0	1.7	0.5	1.7	0.5	1.2	-	2.8	1.3	0.3	10.8	4.3-10.2	42%	-106.0	-30.4	
70	Kherrazi	LAN	215	12	24:17	7.8	15.0	2.3	4-8	50%	-	-	0.8-1.6	50%	6.0	1.8	4.2	0.9	1.3	3.0	1.0	1.6	-	1.7	0.1	0.7	12.9	5.0-8.9	56%	-17.0	-6.6	
71	Markovic	ORA	215	12	27:10	13.7	25.4	3.4	5-10	50%	1.8-3.5	51%	1.6-2.8	57%	5.1	1.8	3.3	2.8	0.7	2.8	1.0	1.8	-	3.3	0.2	0.4	11.5	4.6-9.3	49%	-9.0	-0.8	
72	Freeman	DON	214	5	16:27	5.0	14.6	0.8	2-4	50%	0	-0.4	0%	1.4-2.2	64%	4.2	1.2	3.0	1.0	1.0	1.6	0.6	1.0	-	1.8	-	0.4	7.0	2.6-4.8	54%	-60.0	-34.0
73	Atanasov Dimitrov	BAL	214	6	22:09	8.0	17.0	1.5	3-8	38%	0.5-3.0	17%	1.8-2.3	78%	4.2	1.5	2.7	0.5	0.5	3.3	2.0	1.3	-	1.3	0.2	0.7	6.8	2.3-4.7	49%	-39.0	-10.1	
74	Diggs	PV	214	4	30:12	11.5	18.0	5.3	4-7	57%	1.8-2.8	64%	1.8-2.5	72%	4.3	0.3	4.0	3.5	1.8	2.3	1.3	0.5	-	3.0	0.3	-	13.0	4.3-8.8	49%	-26.0	-9.4	
75	Larsson	SOD	214	6	18:34	7.3	18.8	0.2	3-5	60%	-	-	2.0-4.0	50%	4.2	2.2	2.0	1.7	-	3.5	1.0	2.5	-	4.2	0.2	0.2	9.2	3.7-7.0	53%	-56.0	-18.7	
76	Grasu	CLU	213	6	4:55	1.0	8.7	0.7	0-1	0%	0.2-0.5	40%	0.5-0.7	71%	0.8	0.2	0.7	0.3	-	1.8	1.3	0.5	-	0.2	-	0.2	2.8	0.7-1.5	47%	-3.0	-5.8	
77	McCarthy	DON	213	6	11:19	2.2	9.3	0.2	1-4	25%	0.3-1.2	25%	0.2-0.2	100%	1.8	0.7	1.2	1.3	0.5	1.7	0.8	0.7	-	0.2	0.2	0.7	6.8	2.3-4.3	53%	-44.0	-31.4	
78	O'Brien	KER	213	6	25:10	10.8	21.4	0.8	4-8	50%	0.8-2.5	32%	2.0-2.3	87%	6.2	1.8	4.3	1.3	0.3	2.3	0.5	1.8	-	2.3	1.5	0.5	12.3	4.8-10.5	46%	-9.0	-2.3	
79	Petrescu	ORA	212	4	5:04	-	-	0.3	0-1	0%	0	-0.3	0%	-	0.5	0.3	0.3	-	0.5	1.0	0.5	0.5	-	-	0.5	0.3	2.0	0.5-1.5	33%	-10.0	-6.7	
80	Philmore	SIB	212	6	34:23	21.0	29.3	1.2	7-14	50%	1.8-4.8	38%	4.5-5.5	82%	6.2	2.5	3.7	1.8	1.7	1.8	0.7	1.2	-	5.2	1.0	0.5	11.8	4.7-8.8	53%	5.0	-3.4	
81	Kalnicenko	CLU	212	11	17:45	5.4	14.2	1.1	2-5	40%	0.7-2.4	29%	0.8-0.8	100%	2.4	0.5	1.9	0.6	0.4	2.4	0.8	1.3	-	0.4	-	0.1	6.3	2.1-3.8	55%	8.0	2.9	
82	Sahlertz	BB	212	14	6:04	1.5	10.9	0.1	1-1	100%	0.4-0.9	44%	0	-0.1	0%	0.2	0.1	0.1	0.2	0.1	0.7	0.2	0.4	-	0.2	-	2.3	0.7-1.3	54%	-26.0	-13.5	
83	Creppy	SPI	211	11	11:07	2.2	8.9	0.7	1-3	33%	0.6-2.2	27%	0.2-0.3	67%	1.1	0.3	0.8	0.1	0.1	1.1	0.3	0.8	-	0.2	0.2	0.1	3.8	1.4-3.1	45%	-58.0	-24.3	
84	Belemene	LEG	211	4	20:16	5.0	11.2	1.5	2-7	29%	1.0-3.3	30%	-	-	5.3	0.8	4.5	1.5	0.8	2.0	1.5	0.5	-	1.3	0.3	0.5	6.8	2.0-8.0	25%	24.0	12.5	
85	Aiken	PV	211	3	25:49	13.3	25.5	1.3	6-7	86%	1.0-1.7	59%	1.0-1.0	100%	9.0	2.3	6.7	1.0	1.3	2.7	1.3	1.3	-	1.3	1.0	-	16.0	5.3-10.3	51%	7.0	6.5	
86	Ivkov	BAL	210	4	7:53	3.5	20.3	-	1-3	33%	0.5-1.8	28%	0.5-1.3	38%	0.8	0.3	0.5	0.5	1.3	1.5	0.3	1.0	-	1.3	-	0.3	6.0	2.0-3.3	61%	-3.0	6.7	
87	Braxton	BUL	210	5	24:09	8.2	17.1	1.0	4-8	50%	0.2-0.6	33%	0.8-1.4	57%	5.8	1.6	4.2	1.2	0.2	2.0	0.2	1.6	-	1.8	0.6	-	11.0	4.4-7.6	58%	-36.0	-17.3	
88	Kastrati	KOR	209	12	22:45	8.4	17.5	1.8	3-7	43%	1.2-3.8	32%	1.4-2.1	67%	2.7	0.8	1.9	1.7	0.9	2.1	0.7	1.3	-	2.5	0.1	0.3	9.7	3.3-7.4	45%	39.0	8.0	
89	Moschik	BUL	209	5	14:44	2.4	8.0	0.4	1-2	50%	0.8-1.8	44%	-	-	1.6	-	1.6	0.2	0.6	1.2	0.8	0.4	0.2	-	0.2	-	5.8	2.0-3.6	56%	-7.0	-9.9	
90	Atwood	BUL	209	5	23:45	8.0	17.3	1.2	3-8	38%	1.0-3.8	26%	1.4-1.4	100%	4.2	1.2	3.0	1.8	0.8	1.0	0.8	0.2	-	1.8	-	0.2	10.0	4.0-7.2	56%	-35.0	-16.5	
91	Pinder	LEG	209	2	13:05	6.0	22.2	0.5	2-5	40%	0.5-1.0	50%	1.5-2.0	75%	4.5	0.5	4.0	1.0	-	1.0	0.5	0.5	-	1.5	0.5	-	3.0	1.5-6.0	25%	8.0	22.9	
92	Koka	BUL	209	5	12:57	2.0	7.8	0.2	1-2	50%	0	-1.0	0%	-	1.8	1.6	0.2	0.4	0.4	1.8	0.8	1.0	-	0.4	0.2	-	3.4	1.2-2.4	50%	-23.0	-21.0	



Forwards

		InStat Index	Matches	Minutes	Points	/100 poss	Assists	Field goals	3-pt field goals	Free throws	REBOUNDS					FOULS					BLK	BLK against	Opp Points	Opponents field goals	+/-	Net rating	
											Total	Offense	Defense	Turnov	Steals	Fouls	Reason	Unreason	Tech	Against							
95 Durazi	KOR	206	11	12:57	4.6	17.0	0.6	2-3 67%	0.5-1.1 45%	0.9-1.6 56%	2.2	0.6	1.6	0.9	0.8	1.9	1.1	0.8	-	1.2	0.3	0.1	5.3	1.7-2.9	59%	4.0	2.6
96 Loizides	AN	206	5	15:23	4.8	15.1	0.6	2-4 50%	0.2-1.0 20%	0.2-0.4 50%	3.4	0.6	2.8	1.4	0.2	3.0	1.6	1.2	-	1.2	0.2	-	9.6	3.0-7.4	41%	-62.0	-40.6
97 Theocharides	KER	206	6	9:56	1.3	7.3	0.3	1-1 100%	0.3-1.2 25%	-	0.3	-	0.3	0.3	-	1.5	0.7	0.8	-	0.5	-	0.2	3.2	1.0-2.0	50%	-8.0	-1.2
98 Stewart	SIB	205	2	27:42	16.0	28.6	3.5	5-10 50%	4.5-6.5 69%	1.5-1.5 100%	3.0	1.0	2.0	2.5	-	2.0	1.5	0.5	-	3.5	-	-	11.0	4.5-9.0	50%	-10.0	-12.6
99 Antoni	PV	205	6	13:40	3.5	12.4	0.2	1-4 25%	0.8-2.3 35%	-	0.7	-	0.7	0.3	0.5	0.8	0.8	-	-	-	0.2	0.3	3.3	1.2-3.2	38%	-18.0	-7.8
100 Ferencz	KOR	204	12	21:43	8.1	17.7	0.3	3-7 43%	1.8-5.1 35%	0.6-0.7 86%	2.1	0.3	1.8	0.7	0.7	1.5	0.5	1.0	-	1.0	0.2	0.1	8.1	2.9-5.3	55%	-33.0	-5.7
101 Burnatowski	FO	204	2	18:13	13.0	35.1	1.0	5-10 50%	1.5-3.5 43%	1.5-2.0 75%	4.0	1.5	2.5	1.0	1.0	2.0	0.5	1.5	-	1.0	-	-	8.0	3.0-6.0	50%	-1.0	-0.1
102 Vida	CLU	204	5	9:02	1.2	6.4	-	1-1 100%	0-0.6 0%	-	0.6	-	0.6	0.8	0.2	1.2	0.8	0.4	-	-	0.2	-	3.0	0.6-2.0	30%	-21.0	-15.3
103 Pirillis	AN	203	6	9:07	0.7	3.3	1.0	0-1 0%	-	-	1.0	0.5	0.5	0.3	0.5	1.3	1.0	0.3	-	0.5	-	-	6.7	2.3-3.5	66%	-23.0	-25.8
104 Cooper Williams	SIB	202	6	28:21	8.3	14.4	2.5	4-6 67%	0.3-1.5 20%	1.0-2.0 50%	6.3	3.0	3.3	2.0	0.3	2.8	1.3	1.5	-	3.8	0.8	-	11.7	4.8-9.5	51%	-2.0	-2.0
105 Garrett	FO	202	6	31:07	13.3	20.6	1.2	5-10 50%	0.7-2.2 32%	2.0-2.5 80%	6.7	2.2	4.5	2.7	1.2	2.0	0.2	1.8	-	2.3	0.3	-	10.0	4.0-10.0	40%	-22.0	-6.4
106 Oroszi	KOR	200	5	7:06	0.6	4.3	0.2	0-1 0%	0.2-0.8 25%	-	0.4	-	0.4	0.4	0.2	0.6	-	0.6	-	-	0.2	-	0.6	0.2-1.6	13%	-4.0	0.7
107 Mpyoyo	AN	197	6	18:47	4.3	11.1	0.5	2-8 25%	0.5-1.7 29%	0.2-0.3 67%	3.3	1.7	1.7	1.0	0.8	1.2	0.5	0.7	-	0.3	0.3	0.7	12.8	5.0-8.0	63%	-112.0	-47.3
108 Gravet	FO	197	3	15:42	2.0	6.3	1.0	1-3 33%	0.7-1.3 54%	-	2.0	-	2.0	0.7	1.0	1.7	0.7	1.0	-	0.3	-	0.7	7.0	3.0-5.3	57%	-2.0	4.3
109 Vescan	ORA	197	1	1:36	2.0	66.7	-	1-2 50%	-	-	3.0	3.0	-	-	-	-	-	-	-	-	-	1.0	-	-	-	-2.0	-33.3
110 Jurkovitz	FO	195	4	26:01	5.5	10.0	2.8	2-7 29%	1.0-2.5 40%	0.5-1.0 50%	3.0	0.8	2.3	2.0	2.8	2.8	1.0	1.5	-	2.3	0.5	0.3	10.0	4.3-9.0	48%	-9.0	-5.0
111 Martina	FO	191	6	5:19	0.7	5.8	0.5	0-1 0%	0-0.3 0%	-	0.8	0.3	0.5	0.5	-	0.7	0.2	0.5	-	0.2	0.2	0.2	3.7	1.5-2.2	68%	-1.0	-5.3
112 Torok	SIB	190	6	29:21	8.0	13.2	1.3	3-9 33%	1.5-5.7 26%	0.8-1.5 53%	4.0	0.2	3.8	2.5	0.2	2.0	0.7	1.0	-	1.0	-	0.2	11.5	4.3-10.0	45%	-28.0	-10.2
113 Kuba	FO	189	1	5:37	3.0	23.1	-	1-4 25%	-	1.0-2.0 50%	3.0	2.0	1.0	-	-	2.0	-	2.0	-	1.0	-	-	3.0	1.0-2.0	50%	-7.0	-86.2
114 Petrov	KYI	-	14	23:45	9.1	18.2	3.6	4-9 44%	1.4-4.8 29%	0.4-0.6 67%	5.2	1.1	4.1	1.5	0.7	1.3	0.6	0.5	-	1.3	0.6	0.6	10.7	4.5-9.1	49%	-37.0	-3.3
115 Pustozvonov	KYI	-	14	22	9.7	20.4	0.7	3-7 43%	2.2-4.8 46%	1.1-1.4 79%	2.4	0.4	1.9	0.6	0.6	2.9	1.4	1.4	-	1.4	-	0.1	7.7	2.5-5.9	42%	-4.0	-0.6
116 Clark	BAH	-	14	24:51	12.6	24.3	1.1	6-10 60%	0.1-0.4 25%	0.9-1.6 56%	4.1	1.0	3.1	0.9	0.6	2.1	0.8	1.1	0.1	2.4	0.4	-	8.4	2.9-7.2	40%	41.0	8.4
117 Mathiang	BAH	-	14	28:41	12.4	20.7	0.9	5-8 63%	0.1-0.1 100%	2.9-4.4 66%	11.5	3.3	8.2	2.1	0.6	2.2	0.7	1.4	0.1	3.5	1.2	0.4	15.3	6.1-14.2	43%	49.0	6.7
118 Bliznyuk	KYI	-	14	25:59	10.4	18.8	2.6	4-8 50%	1.0-2.5 40%	2.1-2.4 88%	3.9	1.0	2.9	1.4	1.0	2.1	1.1	1.0	-	2.2	0.2	0.1	9.4	3.1-7.6	41%	-16.0	-1.8
119 Pavlov	KYI	-	13	20:08	10.2	23.7	0.7	4-9 44%	0.6-2.4 25%	1.6-2.5 64%	4.5	1.2	3.2	1.0	0.2	1.9	1.0	0.8	-	3.3	0.5	0.5	8.7	3.3-7.1	46%	-44.0	-9.2
120 Hill	KYI	-	13	25:12	10.2	18.8	1.4	4-7 57%	0.5-1.5 33%	2.0-2.9 69%	4.4	1.6	2.8	1.1	0.8	2.1	1.2	0.9	-	2.5	0.7	0.5	6.9	2.6-6.4	41%	11.0	1.7
121 Ozdemir	BAH	-	12	10:48	2.9	13.7	0.7	1-2 50%	0.3-0.6 50%	0.5-0.6 83%	3.5	1.0	2.5	0.6	0.3	2.4	1.5	0.8	-	0.8	0.3	-	7.5	2.3-4.8	48%	-29.0	-2.3
122 Silva	BEN	-	12	22:05	7.3	15.8	1.1	2-7 29%	1.8-5.3 34%	1.0-1.2 83%	1.7	0.3	1.4	0.4	0.3	1.6	0.9	0.6	-	1.3	-	0.4	7.7	2.7-5.6	48%	-37.0	-9.0
123 McGhee	BEN	-	12	14:35	7.0	22.0	0.2	3-5 60%	-	1.2-1.9 63%	3.9	1.7	2.3	1.2	0.5	1.8	0.6	1.3	-	2.2	0.7	0.2	5.6	2.3-6.8	34%	8.0	-2.5
124 Hallman	BEN	-	12	24:24	7.4	14.1	2.4	2-6 33%	0.3-2.1 14%	2.3-2.8 82%	6.6	1.5	5.1	2.3	1.2	2.0	1.0	1.0	0.2	2.6	0.3	0.2	10.1	3.6-7.9	46%	44.0	4.4
125 Coleman	BEN	-	11	23:21	11.1	22.1	0.7	4-8 50%	0-0.1 0%	2.2-3.6 61%	6.0	1.7	4.3	1.3	0.8	3.1	0.8	2.0	0.1	3.4	1.3	0.2	11.6	4.1-10.6	39%	40.0	5.7
126 Hollis	BEN	-	10	16:08	9.3	26.3	1.0	4-9 44%	1.0-2.4 42%	1.3-1.4 93%	3.6	1.7	1.9	1.1	0.5	1.5	0.6	0.8	-	1.5	0.6	0.6	6.5	2.5-6.1	41%	-23.0	-11.4
127 Dogan Senli	BAH	-	8	7:51	2.0	12.8	0.4	1-2 50%	0.3-0.9 33%	0.5-0.8 63%	1.5	0.8	0.8	0.3	-	0.8	0.4	0.4	-	0.6	0.1	0.1	5.0	1.9-3.4	56%	-32.0	-19.9
128 Rugova	PRI	-	6	24:22	7.5	13.8	1.0	3-6 50%	1.2-3.2 38%	1.0-1.7 59%	2.3	0.7	1.7	1.5	0.5	2.2	0.5	1.5	-	1.3	0.2	-	12.3	4.8-11.0	44%	-46.0	-15.3
129 Batka	INT	-	6	22:30	14.3	29.7	1.5	5-10 50%	1.8-4.8 38%	2.5-2.8 89%	5.2	2.0	3.2	0.7	0.3	4.0	2.7	1.3	-	2.2	0.5	0.2	11.5	4.7-9.2	51%	25.0	8.3
130 Walters	KAT	-	6	26:21	13.3	22.5	1.0	6-10 60%	0.2-0.5 40%	1.5-2.2 68%	7.0	3.0	4.0	2.0	1.3	3.3	0.8	2.5	0.2	2.2	2.2	1.0	10.8	4.0-10.3	39%	-36.0	-12.1
131 Vanttaja	KAT	-	6	14:03	3.5	11.8	0.7	1-3 33%	0-0.5 0%	0.8-1.5 53%	3.0	1.8	1.2	0.7	0.2	2.7	0.7	1.8	-	1.2	0.3	0.2	6.5	2.5-6.0	42%	-18.0	-7.4
132 Abrham	INT	-	6	26:25	6.0	10.8	3.3	2-7 29%	1.5-4.3 35%	0.5-0.5 100%	1.2	0.2	1.0	1.0	1.0	1.7	1.0	0.7	-	2.3	0.2	0.2	7.7	2.5-6.3	40%	-16.0	-3.7
133 Skinner	INT	-	6	28:28	12.7	20.5	2.3	5-11 45%	0.8-2.5 32%	1.8-2.7 67%	8.5	4.0	4.5	2.0	1.0	2.2	0.8	1.3	-	3.0	-	0.8	13.0	5.0-10.0	50%	-15.0	-5.8
134 Bradley	KAT	-	5	30:24	10.8	15.9	2.4	5-11 45%	1.2-4.4 27%	0.4-0.8 50%	8.8	2.2	6.6	2.0	1.8	3.2	1.8	1.4	-	1.8	0.2	0.2	12.8	4.4-10.2	43%	-57.0	-18.3
135 Delgado	BEN	-	5	9:58	4.0	18.7	0.2	2-3 67%	-	0.8-1.2 67%	2.8	1.2	1.6	0.6	-	1.8	0.2	1.6	-	1.6	0.2	0.2	7.2	2.6-4.0	65%	-7.0	-13.1
136 Jones	BAH	-	5	31:33	13.8	20.5	2.4	5-10 50%	1.8-4.8 38%	2.0-2.4 83%	6.2	1.2	5.0	-	0.2	2.8	1.8	1.0	-	2.0	1.2	-	14.6	5.2-10.2	51%	18.0	6.6
137 Ismaili	PRI	-	4	8:27	2.8	14.7	0.5	1-2 50%	0.5-1.3 38%	0.8-1.5 53%	0.5	0.3	0.3	0.5	0.3	0.8	-	0.8	-	0.8	-	-	4.5	1.8-3.8	47%	-24.0	-21.2
138 Memeti	PRI	-	4	7:48	1.3	7.1	0.3	1-1 100%	-	0.3-0.5 60%	1.3	0.3	1.0	-	0.5	0.3	-	0.3	-	0.8	-	0.3	4.5	1.8-2.5	72%	-28.0	-40.0
139 Betinho	BEN	-	4	32:32	14.8	21.1	3.0	5-11 45%	2.3-5.8 40%	3.0-4.3 70%	7.8	1.5	6.3	3.3	0.8	2.0	0.5	1.5	0.3	5.3	0.3	0.3	8.3	2.5-5.5	45%	22.0	5.1
140 Sandul	KYI	-	3	6:15	-	-	-	0-1 0%	-	-	2.3	0.3	2.0	0.3	0.3	2.7	0.3	2.3	-	0.3	0.7	0.3	3.0	1.0-2.3	43%	-1.0	3.4
141 Janjeva	PRI	-	3	5:07	1.0	8.1	0.3	0-1 0%	0.3-0.7 43%	-	0.3	-	0.3	-	-	0.7	0.3	0.3	-	-	-	-	3.7	1.3-2.3	57%	-12.0	-29.2



Forwards

		InStat Index	Match es	Minutes	Points	/100 poss	Assists	Field goals		3-pt field goals		Free throws		REBOUNDS			FOULS					BLK against	Opp Points	Opponents field goals		+/-	Net rating					
								0-1	0%	0	-0.5	0%	3.0	-3.0	100%	Total	Offense	Defense	Turnov	Steals	Fouls			Reason	Unreason			Tech	Against	BLK	BLK against	4.0
142	Viksne	VEN	-	2	1:03	-	-	-	-	-	-	-	-	-	-	-	-	-	-	-	-	-	-	-	-	-	0	-0.5	0%	2.0	30.0	
143	Schommer	FO	-	2	1:32	-	-	-	0-1	0%	-	-	-	-	-	-	-	-	-	-	-	-	-	-	-	0	-0.5	0%	-3.0	-42.9		
144	Martinez	KOR	-	2	4:42	-	-	-	0-1	0%	0	-0.5	0%	-	0.5	-	0.5	-	-	1.0	-	-	4.0	1.5-2.0	75%	-15.0	-59.1					
145	Downs	BEN	-	2	33:55	12.5	17.0	3.5	4-11	36%	1.5-5.0	30%	3.0-3.0	100%	9.0	1.5	7.5	2.0	1.0	1.5	-	1.5	-	1.5	0.5	-	14.5	5.5-8.0	69%	6.0	2.0	
146	Kocsis	PV	-	2	2:53	-	-	-	-	-	-	-	-	0.5	-	0.5	0.5	-	0.5	-	-	-	-	-	1.0	0.5-2.0	25%	9.0	93.5			
147	Vashkevich	TSM	-	1	0:13	-	-	-	-	-	-	-	-	-	-	-	-	-	-	-	-	-	-	-	-	0	-1.0	0%	-	-		
148	Dime	KYI	-	1	17:15	8.0	21.6	-	3-4	75%	-	-	2.0-2.0	100%	2.0	1.0	1.0	1.0	1.0	4.0	2.0	2.0	-	1.0	1.0	1.0	13.0	4.0-9.0	44%	11.0	34.3	
149	Paliciuc	SIB	-	1	13:51	5.0	15.6	-	1-5	20%	1.0-4.0	25%	2.0-2.0	100%	4.0	1.0	3.0	1.0	4.0	2.0	-	2.0	-	1.0	-	-	2.0	0	-1.0	0%	-4.0	-21.2
150	Pryszcz	BAY	-	1	2:51	-	-	-	-	-	-	-	0	-2.0	0%	-	-	-	-	-	-	-	-	-	-	0	-1.0	0%	-2.0	-75.0		



Guards

		InStat Index	Matches	Minutes	Points	/100 poss	Assists	Field goals	3-pt field goals	Free throws	REBOUNDS			Turnov	Steals	FOULS					BLK	BLK against	Opp Points	Opponents field goals	+/-	Net rating					
											Total	Offense	Defense			Reason	Unreason	Tech	Against												
1	Crocker	KAR	256	6	19:15	11.8	29.2	1.7	5-8	63%	2.5-4.8	52%	0-0.2	0%	2.0	0.3	1.7	0.8	1.2	1.2	0.7	0.5	-	0.7	-	0.2	7.2	2.7-5.0	54%	47.0	17.8
2	M'Baye	KAR	252	14	25:39	12.5	23.1	3.3	5-10	50%	2.2-5.5	40%	1.0-1.5	67%	4.3	0.9	3.4	0.9	1.4	1.1	0.4	0.7	0.3	2.1	0.4	-	7.2	2.9-7.9	37%	208.0	23.3
3	Kennedy	KAR	252	12	21:24	9.8	21.7	2.6	3-6	50%	0.3-0.8	38%	3.3-4.5	73%	6.2	1.6	4.6	1.8	1.3	1.6	0.5	1.0	-	3.4	0.3	0.2	6.3	2.0-6.2	32%	154.0	24.3
4	Taylor	KAR	250	14	25	11.4	21.6	4.1	4-7	57%	1.8-3.0	60%	1.3-1.8	72%	1.4	0.6	0.9	0.5	0.6	1.7	0.6	1.1	-	2.1	-	-	5.6	2.1-4.2	50%	183.0	20.6
5	Berry	ENI	247	11	32:18	15.8	22.5	3.3	5-13	38%	2.3-6.6	35%	3.6-4.6	78%	3.8	0.4	3.5	1.9	1.6	2.4	1.0	1.3	-	3.9	-	0.6	8.7	3.4-7.3	47%	81.0	9.0
6	Green	ENI	242	7	24:47	10.7	19.7	2.7	4-9	44%	0.9-1.9	47%	1.3-1.7	76%	4.0	1.3	2.7	1.3	1.0	2.3	1.3	1.0	-	2.4	0.4	0.6	10.1	3.3-7.0	47%	18.0	1.6
7	Lowery	TSM	241	13	26:37	12.2	22.7	6.5	4-11	36%	1.5-4.5	33%	2.3-3.2	72%	3.0	0.9	2.1	2.1	1.2	1.9	1.2	0.7	0.1	3.3	0.2	0.4	8.5	3.0-6.5	46%	19.0	2.7
8	Dugat	DNI	241	5	27:07	13.0	21.9	7.0	5-11	45%	1.0-2.0	50%	2.4-2.8	86%	3.0	0.8	2.2	1.4	0.8	2.0	0.6	1.2	-	4.6	-	0.6	8.4	2.8-5.4	52%	-7.0	-4.0
9	Triche	KAR	241	14	20:25	9.6	22.2	2.6	4-8	50%	1.5-3.8	39%	0.9-1.2	75%	2.5	0.5	2.0	1.5	0.6	1.9	1.0	0.9	-	1.4	0.1	0.2	5.5	1.9-3.9	49%	135.0	19.2
10	Shabat	IRO	241	3	12:10	1.0	3.8	2.0	0-3	0%	0-1.0	0%	0.3-0.7	43%	2.3	0.3	2.0	0.3	1.3	1.0	1.0	-	-	0.3	-	-	1.3	0.7-2.3	30%	-	1.2
11	Fisher	IRO	240	10	30:41	13.9	21.5	4.9	5-10	50%	1.6-4.7	34%	2.1-2.7	78%	2.0	0.3	1.7	1.7	1.3	1.2	0.8	0.4	0.1	2.5	-	0.1	5.2	1.7-4.9	35%	20.0	5.0
12	Zakurdaiev	DNI	238	6	25:26	10.7	19.7	1.5	4-8	50%	2.2-5.0	44%	0.8-0.8	100%	2.7	0.5	2.2	1.0	1.3	2.0	1.5	0.5	-	1.2	-	0.2	7.5	2.7-5.0	54%	3.0	-0.6
13	Young	LEV	238	6	31:42	13.5	20.1	5.2	5-11	45%	0.8-2.3	35%	3.0-4.0	75%	2.7	0.7	2.0	2.2	2.8	0.5	0.2	0.3	-	4.7	0.2	0.8	6.7	2.8-7.7	36%	-5.0	-3.0
14	Morris	ENI	238	3	22:18	9.3	19.7	6.7	4-7	57%	0.7-3.0	23%	1.3-2.3	57%	3.0	0.3	2.7	2.7	0.3	1.0	0.7	0.3	-	3.0	-	-	7.0	3.0-4.7	64%	6.0	-4.7
15	Rebic	ENI	238	11	23:25	9.1	17.8	4.5	3-7	43%	1.7-4.1	41%	1.4-1.6	88%	1.9	0.3	1.6	0.8	1.4	2.5	1.4	1.1	-	2.4	-	0.1	9.3	3.2-6.0	53%	2.0	1.8
16	Sonsirma	KAR	238	14	17:15	3.4	9.4	2.8	1-4	25%	0.4-2.0	20%	0.6-0.9	67%	1.4	0.1	1.3	1.0	0.5	1.0	0.5	0.4	-	0.9	0.1	0.1	3.9	1.6-4.1	39%	122.0	24.6
17	Shorts II	VEN	237	12	26:14	14.6	25.4	6.6	6-10	60%	0.4-1.7	24%	2.3-2.8	82%	2.8	0.5	2.3	1.3	1.9	1.8	0.8	1.0	-	3.5	0.2	0.3	10.2	3.9-8.0	49%	130.0	17.2
18	Sanon	DNI	237	6	25:33	12.3	22.8	2.0	5-10	50%	0.7-3.2	22%	2.3-2.8	82%	3.8	0.8	3.0	3.0	2.0	3.0	1.5	1.3	-	2.3	0.5	0.5	11.5	3.7-9.3	40%	-10.0	-2.8
19	Mirkovic	TSM	236	14	27:27	11.3	19.9	4.4	4-9	44%	2.2-6.2	35%	1.9-2.1	90%	3.1	0.9	2.2	2.9	0.6	2.4	1.3	1.0	-	3.1	-	0.2	8.4	3.1-6.8	46%	21.0	0.6
20	Zakharov	ENI	236	12	24:27	11.3	21.1	2.6	4-9	44%	1.8-4.4	41%	2.1-2.9	72%	2.3	0.7	1.6	1.5	0.9	2.8	0.8	1.9	-	2.7	0.1	0.2	10.7	3.8-6.9	55%	-11.0	-2.3
21	Bitim	KAR	236	14	10:25	3.5	16.1	0.4	1-2	50%	0.5-1.1	45%	0.1-0.4	25%	0.9	0.2	0.7	0.6	0.4	1.0	0.4	0.6	-	0.5	0.1	-	3.9	1.3-3.2	41%	49.0	16.6
22	Limonad	IRO	235	11	25:23	10.3	18.7	4.8	4-9	44%	0.7-2.5	28%	1.4-1.6	88%	3.1	0.7	2.4	2.3	0.6	2.1	1.0	0.9	0.1	1.8	-	0.5	5.3	1.7-4.3	40%	36.0	6.0
23	Stabrouski	TSM	235	7	3:48	2.6	29.5	0.6	1-1	100%	0.7-1.1	64%	0.1-0.3	33%	0.6	-	0.6	0.4	-	0.4	0.3	0.1	-	0.3	-	-	1.3	0.6-1.1	55%	5.0	2.7
24	Woodard	BAY	235	13	25:01	13.3	25.0	2.9	5-9	56%	1.9-4.5	42%	1.2-1.5	80%	3.0	0.7	2.3	1.2	1.1	2.0	1.0	1.0	-	1.9	0.2	0.4	8.4	2.9-5.9	49%	115.0	18.1
25	Burnett	TSM	235	12	25:15	9.8	19.2	3.0	3-8	38%	1.0-3.4	29%	2.5-2.9	86%	3.5	0.6	2.9	1.8	1.0	2.1	0.6	1.4	-	2.4	0.2	0.3	6.8	2.3-6.3	37%	37.0	3.0
26	Washpun	VEN	234	8	22:55	8.5	17.3	3.0	4-7	57%	0.6-1.9	32%	0.9-1.4	64%	1.0	-	1.0	1.5	1.0	1.8	1.1	0.6	-	1.6	0.4	0.1	9.3	3.4-6.5	52%	37.0	11.3
27	Tuluoglu	KAR	234	4	4:07	1.8	21.9	0.8	1-1	100%	0.3-0.3	100%	-	-	0.8	0.3	0.5	0.3	-	0.3	0.3	-	-	0.5	-	-	1.8	0.8-1.3	62%	11.0	40.1
28	Kaufmanis	VEN	233	13	21:25	11.0	23.7	2.9	4-9	44%	1.9-5.6	34%	1.2-1.6	75%	2.4	0.5	1.9	1.2	0.9	2.1	0.8	1.2	-	1.5	-	0.2	6.5	2.2-5.7	39%	115.0	17.2
29	Alber	IRO	233	9	7:42	2.6	14.3	0.3	1-2	50%	0.2-0.7	29%	0.6-0.9	67%	1.4	0.2	1.2	0.6	0.2	1.1	0.4	0.7	-	0.9	-	-	3.9	1.1-2.6	42%	-12.0	-4.2
30	Cook	IRO	233	11	24:41	12.6	23.8	0.4	4-11	36%	2.4-6.3	38%	2.0-2.3	87%	3.1	0.6	2.6	0.4	0.2	1.3	0.8	0.5	-	1.7	0.4	0.6	4.8	1.8-4.9	37%	-8.0	-1.5
31	Mitusov	ENI	233	8	7:32	2.1	12.8	0.5	1-1	100%	0.3-0.6	50%	0.6-1.8	33%	0.4	-	0.4	0.8	0.3	0.8	0.4	0.4	0.1	1.4	-	0.1	2.3	0.8-2.1	38%	21.0	12.1
32	Kostov	LEV	233	4	26:13	14.3	24.5	2.3	5-9	56%	2.0-3.8	53%	3.3-4.0	83%	3.5	0.5	3.0	1.5	1.3	2.8	1.0	1.8	-	4.3	-	0.5	10.8	4.3-8.5	51%	20.0	8.2
33	Beane Jr	SPI	232	10	30:45	18.2	27.9	2.6	7-15	47%	2.7-8.2	33%	2.3-3.0	77%	3.0	0.9	2.1	1.8	1.5	2.2	1.0	1.2	0.1	3.0	0.1	0.6	10.3	3.7-8.1	46%	-5.0	-1.6
34	Doreth	BAY	232	14	22:21	8.6	18.0	4.0	3-5	60%	1.9-3.1	61%	1.3-1.4	93%	2.6	0.1	2.4	0.9	1.0	1.8	0.9	0.9	-	1.6	-	0.1	6.8	2.4-5.6	43%	92.0	13.7
35	Hilliard	BB	231	11	20:42	12.2	26.2	5.9	5-10	50%	1.6-4.1	39%	1.3-1.9	68%	1.9	0.4	1.6	1.5	1.2	1.6	0.7	0.8	-	2.6	0.5	0.5	6.3	2.2-4.8	46%	71.0	9.7
36	Smith	SPI	231	4	30:21	14.5	21.6	8.8	5-10	50%	2.0-5.0	40%	2.5-3.5	71%	4.0	0.8	3.3	3.0	1.0	2.0	0.5	1.3	-	4.3	-	0.3	10.5	3.8-6.3	60%	-32.0	-10.2
37	Lewis	ENI	230	2	17:38	13.0	33.8	4.5	5-10	50%	1.0-1.5	67%	2.0-2.5	80%	3.0	1.0	2.0	1.5	1.5	1.5	1.5	-	-	3.0	-	0.5	8.0	3.0-5.0	60%	1.0	2.3
38	Lutysh	TSM	230	13	18:30	5.9	15.6	0.3	2-4	50%	0.7-1.9	37%	0.7-0.9	78%	1.9	0.3	1.5	0.9	0.2	1.7	0.9	0.8	-	0.9	-	0.1	5.2	1.8-4.5	40%	-38.0	-4.2
39	Robinson III	BAY	229	14	20:04	6.2	14.5	5.9	2-6	33%	0.3-1.2	25%	2.1-2.4	88%	1.6	0.1	1.5	0.8	1.3	2.1	1.2	0.9	-	2.4	0.1	0.2	5.9	2.1-4.9	43%	54.0	11.4
40	Persons	LEI	229	11	36:50	18.4	23.0	8.3	7-14	50%	0.8-2.8	29%	3.7-4.5	82%	4.7	0.6	4.2	3.5	1.6	2.3	1.3	0.9	-	4.5	-	0.2	10.6	3.9-8.4	46%	-59.0	-6.7
41	Shundel	DNI	229	6	20:30	7.3	17.2	2.7	3-7	43%	1.0-3.0	33%	0.7-0.8	88%	1.7	0.7	1.0	1.7	0.8	1.8	0.3	1.5	-	0.7	0.2	0.3	7.8	2.5-4.3	58%	-10.0	-4.3
42	Zahariev	LEV	228	1	26:28	6.0	11.1	2.0	2-8	25%	0-3.0	0%	2.0-4.0	50%	9.0	5.0	4.0	-	2.0	1.0	1.0	-	-	3.0	-	1.0	4.0	2.0-6.0	33%	-24.0	-44.4
43	Glebov	DNI	228	6	22:52	8.0	16.6	2.2	2-6	33%	0.8-2.7	30%	2.5-3.3	76%	2.7	1.0	1.7	1.8	0.7	1.0	0.3	0.7	-	1.8	0.2	0.5	6.0	2.5-5.3	47%	-35.0	-12.8
44	Richard	CLU	228	14	31:22	14.6	22.0	4.9	5-12	42%	2.0-6.5	31%	1.9-2.1	90%	4.6	1.2	3.4	2.1	1.7	1.9	1.2	0.6	-	2.1	0.2	0.4	10.0	3.6-8.4	43%	68.0	4.2
45	Alford	BAY	227	14	19:17	11.5	27.7	2.0	4-8	50%	2.7-6.6	41%	1.6-1.9	84%	1.3	0.2	1.1	1.4	0.5	1.6	0.9	0.7	-	1.9	0.1	0.1	8.1	2.9-5.9	49%	58.0	9.6
46	Gruttner Bacoul	BAY																													



Guards

		InStat Index	Matches	Minutes	Points	/100 poss	Assists	Field goals	3-pt field goals	Free throws	REBOUNDS				FOULS					BLK	BLK against	Opp Points	Opponents field goals	+/-	Net rating	
											Total	Offense	Defense	Turnov	Steals	Fouls	Reason	Unreason	Tech							Against
48 E Foerts	BB	226	6	25:49	12.8	24.1	1.3	4-7 57%	3.2-5.3 60%	2.0-2.5 80%	2.0	0.2	1.8	1.2	0.2	2.8	1.3	1.5	-	2.8	0.2	0.2	8.3	3.3-7.7 43%	26.0	8.1
49 Gutt	IRO	226	10	23:03	8.3	16.5	1.6	3-9 33%	1.5-5.5 27%	1.0-1.4 71%	3.4	0.8	2.6	1.3	0.9	2.8	1.7	1.0	0.2	2.2	0.3	0.5	8.8	2.9-7.2 40%	-29.0	-1.8
50 Jones	BAY	226	6	15:34	4.7	14.7	0.7	1-4 25%	0.7-2.0 35%	1.3-1.8 72%	3.7	0.5	3.2	0.2	0.3	1.5	0.3	1.2	-	1.8	0.2	-	4.0	1.2-4.7 26%	5.0	8.3
51 Callison	SOD	226	6	32:16	16.5	24.9	6.0	7-15 47%	1.2-4.2 29%	1.7-2.2 77%	2.3	0.8	1.5	3.0	2.2	3.2	1.2	1.7	-	2.0	-	0.3	8.2	2.5-5.2 48%	-31.0	0.9
52 Velikov	LEV	225	6	18:37	4.8	12.9	3.3	2-5 40%	0.7-2.8 25%	0.5-0.7 71%	2.0	0.3	1.7	0.7	0.7	2.5	1.2	1.3	-	0.7	-	0.3	7.3	2.8-5.3 53%	12.0	9.0
53 de Jong	LEI	224	12	35:31	15.8	20.8	3.4	6-13 46%	2.4-6.9 35%	2.1-2.8 75%	5.1	0.9	4.2	3.2	2.3	2.6	1.3	1.3	-	3.8	0.5	0.3	16.1	6.3-13.3 47%	-83.0	-7.8
54 Hammink	DON	224	6	25:29	10.5	20.2	2.2	4-7 57%	0.8-2.3 35%	1.7-1.8 94%	3.7	0.7	3.0	1.3	1.3	2.3	1.3	1.0	-	3.3	0.2	0.2	7.2	2.8-5.2 54%	-15.0	-2.8
55 Bradford	BB	224	6	31:13	14.2	22.1	2.5	5-10 50%	1.8-4.8 38%	2.7-4.3 63%	3.5	0.8	2.7	2.0	1.5	1.0	0.3	0.7	-	4.5	0.3	0.2	11.7	4.8-10.0 48%	-30.0	-10.7
56 Gaddefors	SOD	223	5	22:25	14.4	30.4	2.0	5-10 50%	2.6-6.0 43%	2.2-2.6 85%	2.6	-	2.6	0.8	0.4	3.4	1.2	2.2	-	2.4	0.4	0.2	12.0	4.0-8.8 45%	-6.0	1.6
57 Loubry	BB	223	6	22:04	7.0	15.2	4.2	3-8 38%	1.5-5.0 30%	0.2-0.2 100%	1.7	-	1.7	1.7	0.5	1.8	0.8	0.8	-	0.8	0.2	0.2	6.3	2.3-5.3 43%	13.0	3.0
58 Love	DON	223	6	31:57	10.0	15.7	5.0	4-11 36%	1.0-4.8 21%	1.0-1.7 59%	4.2	1.2	3.0	3.7	1.8	1.5	0.8	0.7	-	3.2	0.2	0.3	6.8	2.5-6.7 37%	-51.0	-10.0
59 Vitols	VEN	223	10	14:30	7.2	22.7	2.6	2-5 40%	1.2-3.0 40%	1.4-1.7 82%	1.7	0.5	1.2	1.5	0.4	2.0	0.5	1.5	-	2.2	-	-	3.9	1.4-4.0 35%	7.0	2.5
60 Rahon	SPI	223	6	28:17	4.5	7.5	5.2	2-7 29%	0.2-1.2 17%	0.7-1.5 47%	2.7	0.7	2.0	1.0	1.3	2.3	0.8	1.5	-	2.2	0.2	0.7	5.5	1.8-5.8 31%	-3.0	-3.7
61 Turner	KOR	223	12	30:50	15.2	23.5	5.8	5-11 45%	1.0-3.1 32%	3.7-5.0 74%	3.4	0.7	2.8	3.0	2.3	1.3	0.7	0.7	-	4.6	-	0.5	9.3	3.5-9.1 38%	72.0	10.3
62 Johnson	LAN	222	6	22:12	14.2	30.5	4.5	5-12 42%	2.0-5.3 38%	2.8-3.8 74%	2.7	0.7	2.0	1.3	0.5	2.2	0.7	1.3	-	3.7	-	0.7	11.2	3.7-7.5 49%	31.0	9.3
63 Walker	LAN	222	11	27:53	14.0	23.1	1.4	5-9 56%	2.0-4.3 47%	1.6-1.9 84%	2.2	0.6	1.6	1.1	0.7	0.8	0.6	0.2	0.1	1.3	0.6	0.2	6.8	2.5-5.5 45%	-56.0	-9.5
64 Edwards	KOR	222	12	28:13	14.7	24.7	2.5	6-11 55%	1.3-3.0 43%	2.3-3.5 66%	3.8	1.5	2.3	1.8	1.4	2.3	0.7	1.7	-	2.3	0.3	0.9	6.9	2.3-5.5 42%	55.0	8.4
65 Bronchart	SPI	222	8	6:32	1.8	13.2	-	1-2 50%	0-0.1 0%	0.5-0.5 100%	0.5	0.4	0.1	0.1	-	2.0	0.4	1.6	-	0.6	-	0.1	4.1	1.4-2.5 56%	-11.0	-3.3
66 Cumberbatch	BB	222	6	31:23	12.3	19.3	2.5	5-10 50%	0.2-0.8 25%	2.5-4.0 63%	11.3	3.0	8.3	2.3	0.7	2.7	1.5	1.2	-	3.8	0.8	0.7	14.7	5.2-10.5 50%	-42.0	-10.4
67 Johnson	CLU	222	14	29:10	11.6	18.8	5.4	4-10 40%	0.6-2.5 24%	3.1-4.0 78%	3.1	0.7	2.4	2.4	1.1	3.1	1.4	1.7	0.1	4.4	0.1	0.5	10.2	3.3-6.1 54%	49.0	2.9
68 Foerts	BB	221	6	8:49	2.2	12.8	0.7	1-2 50%	0.2-0.8 25%	0.3-0.3 100%	1.0	0.5	0.5	0.3	0.2	0.8	0.5	0.3	-	0.2	-	0.2	2.2	1.0-2.8 36%	-5.0	-4.9
69 Dorsey-Walker	LAN	221	12	30:30	16.7	25.3	2.7	6-12 50%	3.4-7.8 44%	1.4-1.9 74%	3.9	0.4	3.5	1.8	1.9	2.3	1.0	1.3	0.2	2.5	0.2	0.3	9.6	3.4-6.8 50%	-36.0	-6.6
70 Huggins	LEI	220	10	29:25	15.0	23.7	2.0	5-13 38%	2.9-7.3 40%	2.7-3.0 90%	5.5	1.1	4.4	2.7	1.7	2.7	1.3	1.3	0.1	2.8	0.5	0.5	8.4	2.9-6.4 45%	-31.0	-6.1
71 Rujak	PV	220	6	29:13	8.5	13.9	3.2	3-7 43%	1.0-2.3 43%	1.2-1.5 80%	3.7	0.5	3.2	1.2	0.8	2.0	1.0	1.0	-	1.5	-	0.3	8.7	3.3-9.2 36%	-5.0	0.3
72 Radonjic	BAL	220	6	27:27	12.3	20.7	3.3	4-10 40%	1.3-5.2 25%	3.7-3.8 97%	3.0	0.8	2.2	1.0	0.8	2.2	0.8	1.3	-	2.7	-	0.5	7.8	2.8-7.8 36%	-10.0	-3.6
73 Bell	BB	219	6	21:28	6.8	15.0	1.8	3-6 50%	1.7-4.2 40%	0.2-0.2 100%	1.0	0.5	0.5	1.5	1.2	1.5	0.8	0.7	-	1.0	0.2	0.2	6.7	1.8-4.2 43%	-26.0	-12.6
74 Libert	SPI	219	12	28:46	13.8	22.6	3.7	4-11 36%	2.2-6.7 33%	3.0-3.7 81%	2.9	0.5	2.4	2.3	1.2	1.8	0.5	1.3	0.1	4.1	0.1	0.3	10.8	4.0-7.1 56%	-53.0	-5.5
75 Kilps	VEN	219	7	10:48	3.0	12.7	1.1	1-3 33%	0.3-1.9 16%	1.0-1.1 91%	1.0	0.1	0.9	1.4	0.4	1.0	0.6	0.4	-	0.7	0.4	-	4.7	1.9-4.0 48%	36.0	23.3
76 Gluditis	VEN	219	8	14:48	7.6	24.2	1.0	3-6 50%	2.3-4.8 48%	0.1-0.6 17%	0.5	0.1	0.4	0.3	0.8	0.5	0.3	0.3	-	0.9	-	-	6.1	2.4-3.9 62%	61.0	21.9
77 Knight	BAL	219	6	22:04	9.5	20.0	2.8	3-8 38%	0.5-2.8 18%	3.3-3.7 89%	2.3	0.3	2.0	1.3	0.8	2.3	0.7	1.7	-	3.5	-	0.5	4.3	1.5-3.8 39%	-31.0	-12.0
78 Kolomoisky	DNI	218	3	6:35	2.3	15.5	0.3	1-3 33%	0.7-2.3 30%	0.3-0.7 43%	1.0	-	1.0	0.3	0.3	0.3	-	0.3	-	0.7	-	-	4.3	1.7-2.0 85%	-4.0	-17.9
79 Ate	CLU	218	14	26:09	8.1	14.5	2.1	3-6 50%	1.4-3.3 42%	0.7-0.9 78%	3.1	0.8	2.4	0.6	0.8	2.4	0.9	1.1	-	1.6	0.1	0.1	8.7	3.1-5.9 53%	44.0	1.3
80 Williams Jr.	DON	218	6	28:28	9.3	16.6	1.5	3-10 30%	2.5-7.7 32%	0.5-1.0 50%	5.2	1.5	3.7	1.8	0.3	2.7	1.2	1.5	-	0.3	-	-	8.0	2.3-6.2 37%	-40.0	-7.5
81 Hagins	KER	218	6	30:49	13.8	23.2	5.8	6-12 50%	2.0-4.8 42%	0.8-1.3 62%	4.3	0.3	4.0	1.7	1.2	2.5	0.8	1.7	-	1.7	0.5	1.0	11.0	4.2-9.0 47%	-22.0	-1.5
82 Vujosevic	BUL	218	5	34:20	20.8	29.9	4.2	8-15 53%	1.2-2.8 43%	4.0-5.4 74%	3.4	0.4	3.0	2.6	2.2	2.0	1.0	1.0	-	6.4	0.2	1.4	14.6	5.4-9.2 59%	-56.0	-20.2
83 Karahmetovic	SOD	217	4	5:58	0.8	6.5	-	0-1 0%	0-0.5 0%	0.8-1.0 80%	1.3	0.5	0.8	-	0.5	0.5	-	0.5	-	0.5	-	0.3	2.5	1.0-1.5 67%	-11.0	-17.1
84 Aarninkhof	LAN	217	4	4:18	3.0	35.3	0.3	1-2 50%	1.0-1.5 67%	-	0.5	0.3	0.3	-	-	0.5	-	0.5	-	-	-	-	1.5	0.5-1.5 33%	21.0	72.3
85 Kuti	CLU	216	11	15:41	4.1	12.3	0.9	2-3 67%	0.7-1.6 44%	0.1-0.2 50%	1.2	0.6	0.6	1.3	0.6	1.6	0.9	0.6	-	0.4	0.1	-	4.9	1.8-3.6 50%	8.0	3.0
86 Watson	ORA	216	11	29:05	8.7	15.0	5.2	3-9 33%	0.6-3.1 19%	1.2-1.2 100%	2.8	1.0	1.8	1.6	0.8	2.6	1.4	1.3	-	2.1	0.1	0.4	6.8	2.3-5.6 41%	-8.0	-1.1
87 Garrett	AN	216	5	29:52	14.4	23.1	4.2	5-13 38%	1.8-4.6 39%	1.8-2.2 82%	2.6	0.2	2.4	2.4	1.0	0.6	-	0.6	-	3.6	-	0.6	8.6	3.2-5.0 64%	-103.0	-31.6
88 Darboe	BB	216	14	23:10	10.0	20.3	4.1	4-7 57%	2.2-5.4 41%	0.8-0.9 89%	4.1	0.6	3.5	1.9	0.9	2.0	0.6	1.4	-	2.0	-	-	8.1	2.9-6.1 48%	28.0	3.2
89 Matczak	LEG	216	6	27:54	13.8	23.6	3.8	5-10 50%	0.7-2.3 30%	4.2-5.0 84%	3.8	1.2	2.7	3.0	1.8	2.3	0.7	1.7	0.2	4.5	-	0.7	6.5	2.5-5.8 43%	9.0	4.6
90 Michail	KER	216	5	24:33	10.6	21.1	4.0	4-7 57%	2.0-4.0 50%	1.4-2.0 70%	2.4	0.4	2.0	2.4	0.6	2.4	1.2	1.2	0.2	2.2	-	0.2	8.2	3.2-7.0 46%	-3.0	1.1
91 Taylor	DON	215	6	22:06	5.2	11.4	2.0	2-6 33%	0.8-3.0 27%	0.7-0.7 100%	2.0	0.2	1.8	2.2	0.5	3.0	1.7	1.3	-	0.7	-	0.5	9.0	3.0-6.7 45%	-36.0	-12.9
92 Pahlblad	SOD	215	6	31:38	15.0	22.8	1.7	5-11 45%	3.2-7.0 46%	1.2-1.3 92%	1.3	0.2	1.2	1.3	0.3	2.5	0.5	1.5	-	1.8	-	0.2	12.0	3.8-7.5 51%	-38.0	-3.4
93 Richard	ORA	215	12	29	11.4	19.2	2.8	4-10 40%	1.7-5.3 32%	1.4-1.5 93%	3.7	0.8	2.9	1.8	2.3	2.4	1.3	1.0	-	2.0	0.3	0.3	8.3	2.9-6.4 45%	-18.0	-2.8
94 Pongo	PV	215	6	24:27	6.7	13.2	4.7	3-6 50%	0.7-3.0 23%	0.3-0.5 60%	2.8	0.3	2.5	2.0	1.0	2.5	1.3	1.2	-	0.8	-	0.3	6.7	2.7-6.2 44%	-52.0	-11.0



Guards

		InStat Index	Matches	Minutes	Points	/100 poss	Assists	Field goals				Free throws	REBOUNDS				FOULS				BLK	BLK against	Opp Points	Opponents field goals	+/-	Net rating					
								2-6	3-3%	1.2-2.7	44%		0.9-1.2	75%	Total	Offense	Defense	Turnov	Steals	Fouls							Reason	Unreason	Tech	Against	Opp Points
95 Laerke	BB	214	13	17:22	7.0	18.6	1.7	2-6	33%	1.2-2.7	44%	0.9-1.2	75%	1.9	0.7	1.2	1.2	0.3	1.9	0.6	1.3	-	1.4	-	0.4	4.8	1.6-4.1	39%	45.0	11.7	
96 Jamar	BUL	214	1	25:39	9.0	16.1	2.0	4-10	40%	0	-2.0	0%	1.0-3.0	33%	4.0	3.0	1.0	2.0	-	3.0	1.0	2.0	-	2.0	-	1.0	18.0	6.0-11.0	55%	-17.0	-23.8
97 Samardzic	SPI	213	8	11:25	3.0	12.2	1.6	1-3	33%	0.1-0.6	17%	0.6-0.9	67%	1.0	0.5	0.5	1.5	0.5	1.4	0.5	0.9	-	1.3	-	-	3.5	1.1-2.9	38%	-13.0	-5.2	
98 Schilder	LAN	213	12	17:48	5.7	15.2	1.9	2-6	33%	1.3-3.6	36%	0.6-0.8	75%	2.3	0.2	2.1	0.8	1.0	1.8	0.8	1.1	-	1.3	0.1	0.2	6.0	2.0-4.3	47%	-2.0	1.2	
99 Koronides	KER	213	4	7:52	2.0	12.1	0.3	1-2	50%	0.5-1.5	33%	-	-	0.3	-	0.3	0.5	0.3	1.0	-	1.0	-	-	-	-	1.8	0.8-1.5	53%	15.0	25.8	
100 Kilaras	AN	213	6	15:56	2.0	5.9	0.7	1-2	50%	0.2-1.5	13%	0.2-0.3	67%	2.7	1.0	1.7	0.5	1.0	2.5	2.3	0.2	-	0.8	-	-	7.0	2.2-4.2	52%	-61.0	-30.2	
101 Brandon	LEG	213	6	26:18	8.3	14.9	4.3	3-7	43%	0.8-1.7	47%	1.8-2.2	82%	4.7	1.2	3.5	2.0	2.2	2.7	1.3	1.3	-	2.3	-	0.3	6.0	1.7-5.0	34%	13.0	4.4	
102 Dourisseau	DON	212	5	14:05	2.2	7.6	0.4	1-3	33%	0.2-2.0	10%	0.8-1.0	80%	1.0	0.2	0.8	0.4	0.4	0.4	-	0.4	-	1.2	-	0.4	3.2	1.2-3.2	38%	-50.0	-31.9	
103 Person	SOD	212	6	30	7.7	12.4	2.8	3-7	43%	0.7-1.8	39%	1.3-2.0	65%	5.3	1.0	4.3	2.2	0.5	2.7	1.0	1.7	-	3.3	0.2	0.7	10.2	4.0-7.2	56%	-50.0	-9.5	
104 Drammeh	SOD	212	6	18:40	5.5	13.9	2.0	2-4	50%	0.8-2.3	35%	1.3-2.2	59%	2.3	0.3	2.0	1.5	1.0	3.2	1.5	1.7	0.2	2.8	0.3	-	6.2	1.7-3.8	45%	-41.0	-10.3	
105 Jordan	SIB	212	4	29:38	8.8	13.8	9.5	3-8	38%	1.5-4.0	38%	0.8-1.0	80%	2.8	0.8	2.0	1.8	1.3	2.8	1.0	1.8	0.3	1.5	-	-	6.8	3.0-5.0	60%	5.0	-5.9	
106 Callahan	BAL	212	6	29:26	10.3	15.7	5.0	4-10	40%	1.2-4.2	29%	2.2-2.5	88%	1.7	-	1.7	3.7	1.3	2.3	0.3	1.7	-	2.7	-	0.3	11.2	3.8-8.7	44%	-24.0	-7.9	
107 Grinbergs	VEN	212	6	4:45	1.0	9.8	0.7	0-2	0%	0.3-1.2	25%	-	-	0.3	-	0.3	0.3	-	0.8	0.5	0.3	-	-	-	-	2.2	0.7-1.3	54%	11.0	23.7	
108 Rorie	KER	212	6	27:35	10.2	18.5	2.2	4-8	50%	1.8-4.2	43%	0.7-0.7	100%	2.8	0.8	2.0	1.0	0.7	2.0	0.7	1.2	-	0.8	0.5	0.2	5.5	2.0-4.8	42%	-46.0	-8.5	
109 Pollard	FO	211	6	28:16	15.5	26.1	4.8	6-14	43%	1.5-4.5	33%	2.3-3.0	77%	2.3	0.7	1.7	1.5	0.8	2.8	0.7	1.8	-	4.3	-	0.7	7.7	2.5-5.5	45%	-36.0	-10.7	
110 Van Oostrum	LAN	210	12	17:48	1.1	2.9	2.5	1-2	50%	0.1-0.8	13%	-	-	2.7	0.2	2.5	1.0	0.7	1.4	0.3	1.0	-	0.8	0.1	-	5.8	2.1-4.7	45%	15.0	3.6	
111 Tsonkov	BAL	210	5	15:33	2.8	8.1	1.4	1-2	50%	0.4-0.6	67%	0.4-0.4	100%	1.4	0.2	1.2	0.4	0.2	1.6	0.2	1.2	-	1.4	-	0.2	5.0	1.4-2.4	58%	-9.0	-11.2	
112 Michalak	LEG	210	3	28:39	15.3	25.0	4.3	6-15	40%	1.3-5.7	23%	2.7-4.0	68%	4.3	1.3	3.0	2.3	0.7	0.7	0.3	0.3	-	2.3	-	1.7	9.7	4.0-9.3	43%	-14.0	-12.1	
113 Ververs	LEI	210	12	21:44	2.7	5.7	1.4	1-3	33%	0.5-1.9	26%	0.3-0.3	100%	2.7	1.3	1.3	0.9	0.7	2.4	1.4	1.0	-	0.3	0.1	0.1	8.8	3.1-6.1	51%	-63.0	-11.5	
114 van Oostrum	LAN	209	6	25:38	9.7	17.5	5.2	3-10	30%	1.8-6.2	29%	1.8-2.2	82%	3.5	-	3.5	3.7	0.5	1.7	0.5	1.2	-	2.8	-	-	8.2	3.0-6.7	45%	-41.0	-13.9	
115 Grant	KER	209	6	23:20	8.5	17.8	1.8	3-7	43%	1.0-2.8	36%	2.2-2.2	100%	3.2	1.5	1.7	1.2	1.2	2.7	0.8	1.7	-	2.2	0.5	0.2	8.7	3.3-7.7	43%	-20.0	-5.9	
116 Constantinou	AN	208	6	10:05	1.5	6.9	0.2	1-2	50%	0.2-0.5	40%	0.3-0.3	100%	1.3	0.3	1.0	0.8	0.2	0.8	0.5	0.2	-	0.5	-	-	2.7	0.8-1.7	47%	-35.0	-31.0	
117 Barnette	ORA	208	12	28:54	10.3	17.8	1.3	4-9	44%	0.7-1.9	37%	1.1-1.5	73%	4.3	1.0	3.3	1.4	1.2	2.9	0.8	2.2	-	2.1	0.3	0.1	9.0	3.3-6.9	48%	-52.0	-6.8	
118 Takacs	KOR	208	8	9:57	0.6	2.8	0.4	0-1	0%	0.1-0.5	20%	0.3-0.3	100%	0.5	0.4	0.1	0.8	0.8	0.6	0.4	0.3	-	0.5	-	-	3.5	1.3-2.1	62%	-30.0	-17.5	
119 Gumbs	BUL	208	2	23:14	10.5	20.6	-	4-11	36%	2.0-5.0	40%	1.5-2.0	75%	4.5	1.5	3.0	2.0	-	2.0	0.5	1.5	-	2.5	-	0.5	7.5	3.0-9.0	33%	-15.0	-25.0	
120 Stylianiou	KER	208	6	21:01	6.3	15.0	2.0	2-7	29%	1.2-4.2	29%	0.5-0.8	63%	2.3	0.3	2.0	0.5	0.2	2.0	1.0	1.0	0.2	0.7	-	0.2	6.5	2.0-3.3	61%	-31.0	-8.9	
121 Thompson	AN	208	6	23:31	10.0	20.3	1.3	4-8	50%	1.2-3.8	32%	1.2-1.5	80%	2.8	0.2	2.7	2.2	0.7	1.8	1.2	0.7	-	1.7	-	-	6.0	1.8-4.2	43%	-90.0	-25.4	
122 Giannaras	AN	207	6	21:31	8.2	18.0	2.5	3-7	43%	2.3-5.3	43%	0.2-0.3	67%	1.0	0.2	0.8	2.2	0.7	2.5	1.7	0.7	-	2.2	0.2	0.3	10.3	3.3-6.3	52%	-94.0	-36.3	
123 Minkov	BAL	207	5	27:14	7.8	13.5	0.8	3-6	50%	1.6-4.6	35%	1.0-1.2	83%	2.6	0.6	2.0	1.0	1.0	2.2	1.2	0.8	0.2	2.2	-	0.2	12.2	4.6-7.8	59%	-61.0	-22.6	
124 Panayiotou	AN	206	5	3:48	1.0	11.9	0.2	0-1	0%	0.2-0.8	25%	0.4-0.4	100%	0.2	-	0.2	0.4	-	0.6	0.4	0.2	-	0.2	-	-	1.4	0.2-1.4	14%	-14.0	-50.0	
125 Cirić	PV	205	6	18:12	9.3	23.7	1.0	3-8	38%	1.5-4.7	32%	1.5-1.8	83%	2.7	-	2.7	1.3	0.8	3.5	1.0	2.3	-	1.5	0.2	0.3	7.3	2.2-4.3	51%	-8.0	-2.2	
126 Linowski	LEG	205	5	15	2.4	7.9	1.0	1-3	33%	0	-0.6	0%	-	1.4	0.4	1.0	0.6	0.4	1.0	0.2	0.8	-	0.2	-	0.2	4.2	1.8-3.0	60%	-4.0	3.4	
127 Reljic	ORA	205	5	16:17	3.2	9.9	0.6	1-3	33%	0.2-1.0	20%	0.6-1.0	60%	1.0	0.6	0.4	0.8	1.0	2.0	0.4	1.6	-	2.0	-	0.2	4.4	1.6-3.0	53%	-12.0	-3.3	
128 Hahn	BUL	204	5	16:27	3.6	10.6	0.4	1-4	25%	0.8-2.2	36%	0.4-0.6	67%	0.4	0.2	0.2	0.6	0.2	2.0	0.4	1.6	-	0.8	-	-	6.8	2.2-4.0	55%	-32.0	-23.7	
129 Cuffee	AN	204	6	26:20	10.3	18.8	2.5	4-9	44%	1.7-4.2	40%	1.3-1.3	100%	3.2	1.2	2.0	1.2	0.2	2.8	0.8	1.7	-	1.2	-	-	8.2	2.5-4.8	52%	-128.0	-37.3	
130 Kuzkow	LEG	204	5	16:30	8.4	23.6	2.0	3-8	38%	1.2-4.2	29%	2.0-2.6	77%	2.0	0.8	1.2	2.2	0.4	2.8	1.4	1.4	-	2.2	0.4	0.4	4.8	1.6-4.0	40%	-2.0	1.5	
131 Derksen	FO	203	4	26:52	14.3	24.8	3.3	6-11	55%	0.8-2.0	40%	1.0-1.5	67%	4.8	0.8	4.0	2.5	2.3	1.5	0.5	1.0	-	4.0	-	0.5	13.0	5.5-9.5	58%	-19.0	-12.8	
132 Fometescu	ORA	202	11	8:42	0.9	5.1	0.5	0-1	0%	0.2-0.6	33%	-	-	0.4	0.1	0.3	0.3	-	0.7	0.4	0.4	-	0.3	-	0.1	3.0	1.3-2.5	52%	31.0	11.2	
133 Chatman	SIB	201	6	30:12	13.8	22.2	1.8	5-10	50%	3.7-8.0	46%	0.8-1.2	67%	2.0	0.2	1.8	1.0	0.3	2.0	0.8	1.2	-	2.0	0.3	0.2	10.8	4.0-6.2	65%	-24.0	-7.5	
134 Niziol	LEG	200	6	23:01	7.8	15.6	0.7	3-8	38%	1.7-5.5	31%	0.8-1.0	80%	4.0	0.7	3.3	0.7	0.2	1.3	0.2	1.2	-	1.7	0.5	0.2	7.5	3.0-9.0	33%	-20.0	-7.3	
135 Engi-Rosenfeld	SIB	198	2	13:27	3.0	10.7	-	1-3	33%	1.0-2.5	40%	-	-	1.0	-	1.0	-	-	2.5	0.5	2.0	-	0.5	-	-	2.0	0.5-1.5	33%	11.0	19.6	
136 Efanayi	BB	197	11	8:56	2.6	13.1	0.9	1-3	33%	0.2-1.6	13%	0.6-0.8	75%	0.6	-	0.6	1.2	0.3	0.7	0.5	0.2	-	0.7	-	-	4.3	1.6-2.6	62%	-22.0	-11.2	
137 Kowalczyk	LEG	196	3	20:10	4.3	10.1	4.0	2-6	33%	0.7-3.0	23%	0.3-0.7	43%	2.7	0.7	2.0	2.0	0.3	3.0	1.3	1.7	-	0.3	-	1.0	8.7	3.0-4.7	64%	-7.0	-3.4	
138 Jaunin	FO	196	6	20:27	3.0	7.2	3.3	1-3	33%	0.2-0.7	29%	0.8-1.0	80%	0.5	0.2	0.3	1.0	0.7	2.0	1.2	0.8	-	1.3	-	0.2	4.5	1.7-4.0	43%	-8.0	-0.2	
139 Tohatan	SIB	196	6	19:49	5.2	12.5	3.0	2-7	29%	0.2-1.8	18%	0.7-0.7	100%	2.0	0.5	1.5	3.0	1.2	2.8	1.3	1.3	-	1.7	0.2	0.2	4.7	1.7-4.3	40%	-3.0	-5.3	
140 Saczewski	LEG	196	5	10:10	1.6	7.7	-	1-2	50%	0.2-1.4	14%	0.2-0.2	100%	0.8	0.2	0.6	0.8	-	0.6	0.2	0.4	-	0.6	-	0.2	3.8	1.6-3.0	53%	-30.0	-19.3	
141 Kounas	AN																														



Guards

		InStat Index	Matches	Minutes	Points	/100 poss	Assists	Field goals				Free throws	REBOUNDS					FOULS					BLK	BLK against	Opp Points	Opponents field goals	+/-	Net rating		
								3-pt	ft	goals	3-pt		ft	goals	Total	Offense	Defense	Turnov	Steals	Fouls	Reason	Unreason							Tech	Against
142 Mbala	FO	193	6	24:35	5.8	11.4	1.0	3-6	50%	0 -2.0	0%	0.8-1.3	62%	5.7	1.7	4.0	1.2	1.5	2.0	0.3	1.7	-	0.7	-	0.2	9.3	3.8-7.0	54%	-14.0	-4.3
143 Lehmann	FO	186	3	19:19	2.7	6.9	2.3	1-5	20%	0.7-3.3	21%	-	-	1.0	-	1.0	-	0.7	2.0	0.7	1.3	-	0.3	-	0.3	4.7	1.3-2.0	65%	-24.0	-16.4
144 Hardy	BAH	-	14	31:35	11.3	17.2	2.7	4-9	44%	2.5-5.6	45%	0.5-0.9	56%	1.9	-	1.9	1.1	1.0	0.5	0.1	0.4	-	1.2	0.1	0.1	5.3	2.1-5.6	38%	83.0	9.7
145 Krutous	KYI	-	14	19:37	5.0	12.0	0.9	2-5	40%	0.6-1.5	40%	0.6-0.6	100%	1.7	1.0	0.7	0.6	0.6	1.6	0.9	0.7	-	1.2	0.2	-	5.9	2.1-4.6	46%	-34.0	-4.5
146 Johnson	BAH	-	12	21:45	11.3	25.4	0.5	5-9	56%	0 -0.4	0%	0.9-1.2	75%	4.0	0.8	3.2	1.4	0.3	1.3	0.8	0.5	-	1.1	0.5	0.2	10.8	4.3-9.7	44%	12.0	4.3
147 Shepherd	KYI	-	12	24:38	12.3	23.2	4.0	5-11	45%	1.4-4.2	33%	1.6-2.1	76%	2.7	0.2	2.5	2.5	1.4	2.3	0.8	1.3	-	2.1	0.2	0.7	7.0	2.4-4.8	50%	22.0	2.8
148 Golden	BAH	-	11	29:58	20.7	33.5	8.5	7-14	50%	1.4-3.8	37%	4.6-5.6	82%	3.1	0.7	2.4	3.2	0.6	1.9	1.0	0.9	-	5.7	-	0.5	7.6	3.1-8.6	36%	43.0	7.2
149 Kondrakov	KYI	-	11	8:17	2.8	15.1	1.1	1-3	33%	0.6-2.2	27%	0.4-0.4	100%	0.7	0.1	0.6	0.6	0.6	1.5	0.6	0.8	-	0.5	-	0.2	4.5	1.6-3.0	53%	-	-1.8
150 Lisboa	BEN	-	11	15:19	6.9	21.5	2.5	2-5	40%	1.3-2.6	50%	0.9-1.2	75%	1.6	0.4	1.2	1.1	0.3	1.8	0.7	1.1	-	1.6	0.1	0.4	6.3	2.2-3.9	56%	21.0	4.1
151 Altintig	BAH	-	10	16:37	3.3	10.0	1.9	1-3	33%	0.3-1.6	19%	0.4-0.5	80%	1.7	0.3	1.4	0.7	0.4	2.6	0.7	1.8	-	0.6	0.1	0.3	3.9	1.3-3.1	42%	6.0	11.1
152 Lima	BEN	-	10	19:10	7.9	18.6	1.1	3-5	60%	2.3-3.9	59%	-	-	2.9	0.3	2.6	0.4	0.7	1.2	0.4	0.7	-	0.2	-	-	3.4	1.1-3.6	31%	33.0	4.0
153 Ozcan	BAH	-	10	8:27	0.6	3.5	1.5	0-2	0%	0 -0.4	0%	-	-	0.9	0.1	0.8	0.8	0.4	1.7	1.0	0.7	-	0.4	-	0.1	2.5	0.8-1.7	47%	-35.0	-10.9
154 Akyazili	BAH	-	8	11:13	2.6	11.6	0.9	1-3	33%	0.5-1.8	28%	0.1-0.4	25%	1.6	0.5	1.1	0.6	0.4	1.8	0.8	1.0	-	0.6	0.1	0.3	5.3	1.6-3.8	42%	-59.0	-24.0
155 Edwin	KYI	-	8	20:14	5.6	13.0	2.6	2-6	33%	0.8-1.8	44%	0.9-1.5	60%	2.9	1.3	1.6	2.9	1.3	2.0	1.0	0.9	-	1.6	0.1	0.9	6.5	2.1-4.8	44%	-40.0	-8.9
156 Erol	BAH	-	7	13:34	2.0	7.3	1.1	1-2	50%	0.1-1.3	8%	0.1-0.1	100%	2.1	0.6	1.6	0.3	0.3	2.7	1.3	1.3	-	0.9	0.4	0.3	4.9	1.4-3.7	38%	-2.0	1.6
157 Ireland	BEN	-	7	23:10	15.1	29.3	6.3	5-11	45%	1.0-2.7	37%	3.6-4.0	90%	4.7	2.0	2.7	2.9	1.3	1.4	0.4	1.0	-	4.9	-	1.0	8.7	2.9-6.7	43%	4.0	-7.5
158 Korner	INT	-	6	16:49	7.5	21.4	0.5	3-5	60%	0.2-0.3	67%	1.7-2.5	68%	3.7	1.5	2.2	1.3	0.2	2.8	1.3	1.5	-	2.8	-	0.2	7.8	2.8-5.0	56%	-40.0	-11.7
159 Bulatovic	INT	-	6	19:42	4.7	11.2	4.0	2-4	50%	0.7-1.7	41%	0.3-0.5	60%	3.5	0.7	2.8	1.3	0.5	2.3	1.7	0.5	-	1.7	-	0.2	4.0	1.0-4.7	21%	12.0	6.8
160 Alcegaire	INT	-	6	13:19	4.0	13.8	0.8	1-4	25%	0.7-1.3	54%	0.7-0.8	88%	1.5	0.2	1.3	0.8	0.2	1.7	0.8	0.8	-	1.0	0.3	0.2	7.0	2.2-5.2	42%	-34.0	-16.5
161 Wade	PRI	-	6	20:35	6.2	13.1	1.2	2-6	33%	0.5-1.2	42%	1.0-1.5	67%	3.3	0.3	3.0	1.0	0.8	0.8	0.3	0.5	-	1.5	-	0.8	5.5	2.2-4.8	46%	-34.0	-17.1
162 Myles	PRI	-	6	38:30	22.7	26.6	6.5	9-18	50%	1.7-3.3	52%	2.3-3.2	72%	4.2	1.8	2.3	2.5	1.8	2.7	0.8	1.7	-	4.0	-	1.3	9.2	3.7-9.0	41%	-50.0	-10.4
163 Zaiets	KYI	-	6	3:35	1.3	15.6	-	0-1	0%	0.3-1.0	30%	0.3-0.3	100%	0.3	-	0.3	0.3	-	0.5	0.3	0.2	-	0.5	-	-	2.3	0.7-1.5	47%	1.0	-1.3
164 Leppanen	KAT	-	6	10:01	4.2	19.4	0.3	1-2	50%	1.0-1.8	56%	0.5-0.5	100%	1.0	0.3	0.7	0.7	0.3	0.5	0.2	0.3	-	0.7	-	-	3.3	1.3-3.0	43%	-8.0	-2.0
165 Klassen	KYI	-	6	23:45	4.5	8.8	5.2	2-7	29%	1.0-4.0	25%	0.5-0.5	100%	3.8	0.3	3.5	2.3	1.2	2.2	0.7	1.5	-	3.2	-	-	8.8	3.5-6.3	56%	-15.0	-7.6
166 Calhoun	KAT	-	6	31:51	21.8	30.8	3.3	8-18	44%	3.0-7.8	38%	3.5-3.8	92%	7.0	1.7	5.3	2.8	1.3	1.8	1.3	0.3	0.2	3.5	0.3	0.8	11.8	4.0-9.0	44%	-23.0	-6.8
167 Funderburk	INT	-	6	32:41	14.8	21.1	5.0	5-14	36%	2.2-7.7	29%	2.3-4.0	58%	5.0	1.0	4.0	1.8	1.3	2.5	1.8	0.7	-	3.3	-	0.5	9.7	3.2-5.8	55%	-10.0	-2.8
168 Tmusic	PRI	-	6	32:24	11.8	16.6	2.7	4-8	50%	2.0-5.3	38%	1.5-2.3	65%	2.8	0.7	2.2	1.5	2.0	2.3	1.0	1.3	-	2.5	0.2	-	17.0	6.7-11.8	57%	-30.0	-8.0
169 Parrantes	BAH	-	5	22:03	7.8	16.8	5.0	3-6	50%	1.0-1.6	63%	0.8-1.4	57%	2.0	0.4	1.6	1.2	0.4	1.2	0.6	0.6	-	2.6	-	0.2	8.2	3.4-8.4	40%	-1.0	-0.9
170 Gomes	BEN	-	5	25:57	8.6	15.3	1.4	3-8	38%	1.6-5.0	32%	1.8-2.8	64%	7.0	2.6	4.4	1.0	0.6	1.0	0.6	0.2	-	2.4	-	0.4	7.4	2.4-6.2	39%	18.0	5.5
171 Ihring	INT	-	5	19:25	8.8	21.7	1.8	3-7	43%	0.8-2.0	40%	2.4-2.6	92%	3.0	1.0	2.0	1.4	1.2	1.4	0.6	0.6	-	2.8	-	-	7.6	3.2-6.6	48%	-25.0	-10.4
172 Aidoo	KAT	-	5	22:06	4.6	9.6	2.0	2-6	33%	0.4-3.2	13%	0.2-0.8	25%	0.6	0.2	0.4	1.4	0.8	2.2	1.6	0.6	-	1.6	0.6	-	9.6	3.0-7.6	39%	-32.0	-13.8
173 Ojala	KAT	-	5	23:30	3.8	7.5	0.4	1-5	20%	1.2-3.8	32%	0.2-0.4	50%	2.8	1.0	1.8	0.4	0.2	3.6	0.8	2.8	-	1.0	0.2	0.2	10.2	3.4-6.0	57%	22.0	8.3
174 Hilliard	BEN	-	4	23:24	10.0	19.8	2.3	4-9	44%	2.5-6.0	42%	0.5-1.0	50%	3.3	0.3	3.0	0.3	1.0	1.8	1.0	0.5	0.3	1.0	0.5	0.3	7.0	2.0-5.0	40%	5.0	-1.8
175 Azemi	PRI	-	4	22:32	5.0	10.0	0.5	2-3	67%	0.8-2.0	40%	0.8-0.8	100%	3.3	-	3.3	0.5	0.5	3.5	2.0	1.5	-	1.0	0.3	-	7.0	1.8-5.0	36%	-7.0	-3.0
176 Herrala	KAT	-	4	19:58	1.3	2.7	3.3	1-3	33%	0.3-1.8	17%	-	-	1.5	0.3	1.3	1.8	0.8	1.8	0.5	1.3	-	0.5	-	-	6.8	2.3-6.3	37%	-29.0	-21.3
177 Rotaru	CLU	-	4	2:37	0.8	12.0	-	0-1	0%	0.3-0.5	60%	-	-	0.5	-	0.5	0.3	-	0.5	0.5	-	-	-	-	-	3.5	1.0-1.3	77%	-23.0	-85.8
178 Berisha	PRI	-	3	37:43	27.7	33.1	6.3	9-21	43%	3.7-11.0	34%	6.0-6.3	95%	1.3	-	1.3	3.3	1.7	2.7	1.0	1.7	-	4.0	-	0.7	11.7	4.7-9.7	48%	-10.0	-5.2
179 Barroso	BEN	-	3	20:31	11.3	26.1	4.0	4-6	67%	2.7-4.3	63%	1.3-1.3	100%	0.3	-	0.3	1.7	1.0	1.7	-	1.7	-	0.7	-	-	6.3	2.3-5.3	43%	19.0	11.7
180 Lekov	LEV	-	3	1:49	-	-	-	-	-	-	-	-	-	-	-	-	-	-	0.3	-	0.3	-	-	-	-	0.3	-	-	-2.0	14.3
181 Rahozenka	TSM	-	3	4:13	-	-	-	0-1	0%	-	-	-	-	-	-	-	-	-	1.0	1.0	-	-	0.3	-	-	1.0	0.3-0.7	43%	-11.0	-34.3
182 Kozlik	INT	-	3	9:31	5.0	23.4	0.3	2-4	50%	0.7-2.7	26%	1.0-1.3	77%	0.7	-	0.7	-	1.0	1.3	0.7	0.3	-	1.0	-	-	3.0	0.3-1.3	23%	1.0	3.2
183 Mervola	KAT	-	3	9:29	1.7	8.4	1.7	1-1	100%	0.3-1.0	30%	-	-	-	-	-	1.3	1.0	0.3	-	0.3	-	1.0	-	-	1.3	0.3-1.3	23%	13.0	29.1
184 Biro	PV	-	3	13:07	5.3	20.8	2.3	2-3	67%	0.3-0.3	100%	1.0-1.0	100%	1.0	0.3	0.7	0.7	0.3	2.0	1.7	0.3	-	1.0	-	-	2.3	0.7-3.7	19%	26.0	39.5
185 Solioz	FO	-	2	2:59	-	-	-	-	-	-	-	-	-	-	-	-	-	-	-	-	-	-	-	-	-	2.5	1.0-1.0	100%	-8.0	-43.5
186 Karahan	KAR	-	2	0:34	-	-	-	-	-	-	-	-	-	-	-	-	-	-	-	-	-	-	-	-	-	1.5	0.5-0.5	100%	-7.0	-175.0
187 Atanen	KAT	-	2	21:23	11.5	24.2	1.5	5-9	56%	1.5-3.5	43%	1.0-1.0	100%	4.0	1.0	3.0	3.0	-	2.0	1.5	0.5	-	2.0	-	-	4.0	1.5-4.5	33%	-23.0	-25.2
188 Schaik	LAN	-	2	2:40	1.0	18.2	-	-	-	-	-	1.0-2.0	50%	-	-	-	-	-	0.5	0.5	-	-	1.0	-	-	1.0	0.5-0.5	100%	2.0	18.2



Guards

		InStat Index	Match es	Minutes	Points	/100 poss	Assists	Field goals			3-pt field goals	Free throws	REBOUNDS			FOULS					BLK	BLK against	Opp Points	Opponents field goals		+/-	Net rating				
								3-11	27%	0-5			10%	Total	Offense	Defense	Turnov	Steals	Fouls	Reason				Unreason	Tech			Against	3-5	6-0	58%
189	Browning	INT	-	2	15:21	5.5	15.7	1.5	3-11	27%	0-5	10%	-	2.0	1.0	1.0	2.0	-	2.0	1.0	1.0	-	0.5	-	0.5	10.5	3.5-6.0	58%	-28.0	-44.8	
190	Podany	BUL	-	2	3:28	-	-	-	0-1	0%	-	-	-	0.5	0.5	-	-	-	1.0	-	1.0	-	0.5	-	0.5	1.0	0-0.5	0%	-9.0	-74.7	
191	Neidhardt	BB	-	2	0:46	-	-	-	-	-	-	-	-	-	-	-	-	-	-	-	-	-	-	-	-	-	-	-1.0	-75.0		
192	Kiss	KOR	-	2	3:52	-	-	0.5	-	-	-	-	-	0.5	0.5	-	1.5	1.0	-	-	-	-	-	-	-	0-1.0	0%	-12.0	-63.2		
193	Armand	BAH	-	1	23:40	14.0	29.8	4.0	5-10	50%	2.0-5.0	40%	2.0-2.0	100%	4.0	-	4.0	1.0	2.0	2.0	2.0	-	-	1.0	1.0	-	8.0	3.0-6.0	50%	13.0	30.6
194	Ozcan	BAH	-	1	4:48	2.0	16.7	-	1-1	100%	-	-	-	1.0	-	1.0	2.0	-	-	-	-	-	-	-	-	-	-	-	-3.0	-50.0	
195	Louissaint	FO	-	1	21:40	5.0	11.1	-	1-5	20%	1.0-5.0	20%	2.0-2.0	100%	-	-	-	1.0	2.0	1.0	-	1.0	-	2.0	-	-	5.0	2.0-5.0	40%	-11.0	-26.7
196	Pihlajamaki	KAT	-	1	2:23	-	-	-	-	-	-	-	-	-	-	-	-	-	-	-	-	-	-	-	-	-	-	-1.0	-20.0		
197	Morris	KAT	-	1	23:16	11.0	22.0	1.0	5-10	50%	1.0-4.0	25%	-	3.0	1.0	2.0	4.0	-	3.0	2.0	1.0	-	2.0	-	-	11.0	5.0-7.0	71%	-4.0	-8.0	
198	Musiyenko	KYI	-	1	0:42	-	-	-	-	-	-	-	-	-	-	-	-	-	-	-	-	-	-	-	-	-	-	-1.0	-33.3		
199	Poloshka	PRI	-	1	0:55	-	-	-	0-1	0%	-	-	-	-	-	-	-	-	-	-	-	-	-	-	1.0	-	-	-1.0	-50.0		
200	Wenzl	BAY	-	1	0:44	-	-	-	-	-	-	-	-	-	-	-	-	-	-	-	-	-	-	-	-	-	-	-3.0	-100.0		
201	Lungoci	CLU	-	1	0:06	-	-	-	-	-	-	-	-	-	-	-	-	-	-	-	-	-	-	-	-	-	-	-	-		
202	Marinau	ORA	-	1	1:36	-	-	1.0	0-1	0%	-	-	-	-	-	-	-	-	-	-	-	-	-	-	-	-	-	-2.0	-33.3		
203	Papadimitriou	KER	-	1	2:01	-	-	-	-	-	-	-	-	-	-	-	-	-	-	-	-	-	-	-	-	-	-	4.0	100.0		
204	Agathangelidis	SOD	-	1	1	-	-	-	-	-	-	-	-	-	-	-	-	-	1.0	1.0	-	-	-	-	1.0	-	-	-3.0	-150.0		
205	Melut	ORA	-	1	0:30	-	-	-	-	-	-	-	-	1.0	-	1.0	-	-	-	-	-	-	-	-	-	-	-	-	-		
206	de Vries	DON	-	1	0:42	-	-	-	-	-	-	-	-	-	-	-	-	-	-	-	-	-	-	-	-	-	-	-2.0	-		
207	dos Santos Borges	LEI	-	1	2:22	-	-	1.0	0-2	0%	0-1.0	0%	-	-	-	-	-	-	-	-	-	-	-	-	3.0	1.0-1.0	100%	-3.0	-94.3		



Forwards

		Field goals	Pick'n'rolls Handler	Pick'n'rolls Roller	Pick'n'pops	Post ups	Isolations	Catch and shoots	Catch and drives	Screen off	Hand off	Transitions	Cuts	Putbacks
1	Abrams	TSM 2.5–5.5 45%	0.5–0.5 100%	–	–	0–0.5 0%	–	1.5–3.0 50%	0.5–1.0 50%	–	–	0–0.5 0%	–	–
2	Birsen	KAR 3.1–7.4 42%	0.2–0.6 33%	0.1–0.1 100%	–	0.1–0.4 25%	0.4–0.8 50%	0.3–1.6 19%	0.6–1.1 55%	0.2–0.6 33%	–	0.7–1.0 70%	0.3–0.6 50%	0.1–0.3 33%
3	Yildirim	KAR 1.9–3.0 63%	–	0.1–0.1 100%	0.1–0.3 33%	0.4–0.5 80%	0.1–0.1 100%	0.4–0.8 50%	0.2–0.4 50%	–	0.1–0.1 100%	0.1–0.2 50%	0.3–0.3 100%	0.1–0.1 100%
4	Hogue	ENI 3.8–7.4 51%	–	0.4–0.7 57%	0.2–0.3 67%	0.4–1.2 33%	0–0.1 0%	0.3–0.7 43%	0.1–0.3 33%	–	0.1–0.2 50%	0.6–0.8 75%	0.8–1.4 57%	0.9–1.6 56%
5	Minchev	LEV 4.7–9.2 51%	0–0.5 0%	–	–	0.7–0.7 100%	0.2–0.7 29%	0.7–2.3 30%	1.0–1.5 67%	0–0.3 0%	–	1.2–1.5 80%	0.7–1.0 70%	0.3–0.7 43%
6	Gavrilovic	TSM 5.4–9.1 59%	0.1–0.1 100%	1.1–1.6 69%	0.2–0.5 40%	1.0–1.6 63%	0.1–0.2 50%	0.5–1.2 42%	0.1–0.3 33%	0.2–0.2 100%	0.2–0.2 100%	0.4–0.5 80%	0.8–1.2 67%	0.8–1.2 67%
7	Salash	TSM 5.2–10.8 48%	0–0.1 0%	0.4–0.6 67%	0.3–0.4 75%	1.0–2.1 48%	0.1–0.1 100%	0.5–2.0 25%	0.5–1.1 45%	0.3–0.6 50%	0–0.1 0%	0.5–0.9 56%	1.0–1.9 53%	0.5–0.7 71%
8	Travis	BAY 5.6–8.4 67%	–	1.8–2.1 86%	0.3–0.6 50%	1.4–2.4 58%	0.1–0.1 100%	0.2–0.4 50%	0–0.1 0%	0.1–0.2 50%	–	0.4–0.5 80%	0.6–0.9 67%	0.6–0.9 67%
9	Veremeenko	TSM 2.6–4.7 55%	–	0.8–1.3 62%	0–0.3 0%	0.6–1.1 55%	–	0–0.2 0%	0.1–0.1 100%	0.1–0.3 33%	0–0.2 0%	0.2–0.2 100%	0.5–0.8 63%	0.3–0.4 75%
10	Hollowell	IRO 4.9–8.8 56%	0.1–0.4 25%	0.3–0.4 75%	0–0.1 0%	0.3–0.6 50%	0.4–0.7 57%	0.6–1.3 46%	0.5–1.2 42%	0.2–0.2 100%	0.1–0.1 100%	1.1–1.7 65%	0.7–0.7 100%	0.6–1.0 60%
11	Gudumak	ENI 2.2–5.0 44%	–	0–0.5 0%	–	0.7–1.5 47%	–	0.2–0.3 67%	–	–	0.2–0.2 100%	0.2–0.2 100%	0.5–0.8 63%	0.5–1.5 33%
12	Liutch	TSM 0.7–1.3 54%	–	–	0.3–0.3 100%	–	–	–	–	–	–	–	0.3–0.7 43%	–
13	Korniyenko	DNI 4.5–8.3 54%	–	1.0–1.2 83%	0–0.3 0%	0.2–1.0 20%	0.2–0.5 40%	0.7–1.3 54%	0.3–0.3 100%	0.2–0.3 67%	0–0.2 0%	0.5–0.8 63%	0.8–1.0 80%	0.7–1.2 58%
14	Kanygin	ENI 0.7–1.5 47%	–	0.3–0.7 43%	–	0–0.2 0%	–	0–0.2 0%	–	–	–	0–0.2 0%	0.2–0.2 100%	0.2–0.2 100%
15	Komissarov	ENI 2.3–4.3 53%	–	–	–	0–0.1 0%	0.1–0.3 33%	0.6–1.7 35%	0.5–0.8 63%	0–0.1 0%	–	0.6–0.7 86%	0.4–0.5 80%	0.1–0.2 50%
16	Amardi	LEV 4.0–7.0 57%	–	–	–	1.0–1.0 100%	–	1.0–1.0 100%	1.0–2.0 50%	1.0–1.0 100%	–	0–2.0 0%	–	–
17	Cheatham, Jr.	LEV 3.7–12.2 30%	0–0.2 0%	–	0.3–1.0 30%	0.5–2.0 25%	0.2–0.8 25%	0.8–4.2 19%	0.8–2.2 36%	–	–	0.5–1.3 38%	0.3–0.3 100%	0.2–0.2 100%
18	Bruinsma	BAY 3.3–7.2 46%	–	–	0.5–0.8 63%	0.3–0.5 60%	0–0.2 0%	0.9–2.3 39%	0.3–0.9 33%	0.2–0.3 67%	0–0.1 0%	0.4–0.6 67%	0.5–0.8 63%	0.3–0.8 38%
19	Belyankov	TSM 1.6–3.1 52%	0.1–0.1 100%	–	–	0–0.1 0%	0.1–0.1 100%	0.5–1.4 36%	0.1–0.2 50%	0.3–0.3 100%	0–0.1 0%	0.1–0.3 33%	0.1–0.1 100%	0.3–0.4 75%
20	Viktorov	ENI 1.1–2.3 48%	0–0.2 0%	–	–	–	–	0.4–0.8 50%	0.1–0.5 20%	0.1–0.2 50%	–	0.3–0.3 100%	0.1–0.2 50%	0.2–0.3 67%
21	Tymofeyenko	DNI 4.8–10.0 48%	–	0.5–1.0 50%	0.7–0.8 88%	0.5–1.2 42%	0–0.3 0%	0.5–2.5 20%	0.5–0.8 63%	0.8–1.2 67%	–	0.7–1.0 70%	0.3–0.5 60%	0.3–0.5 60%
22	Omot	LEI 6.2–10.0 62%	0.4–1.0 40%	0–0.4 0%	0.4–0.6 67%	1.2–2.0 60%	–	1.0–1.6 63%	0.4–0.8 50%	0.4–0.6 67%	0–0.2 0%	1.4–1.4 100%	0.6–0.8 75%	0.2–0.4 50%
23	Usoltsev	ENI 0.3–1.3 23%	–	–	0–0.3 0%	–	–	0.3–0.7 43%	–	–	–	0–0.3 0%	–	–
24	Berzins	VEN 3.9–8.7 45%	0.2–1.1 18%	–	–	0.3–0.6 50%	0.2–0.6 33%	1.7–3.4 50%	0.2–0.6 33%	0.1–0.3 33%	0–0.1 0%	0.3–0.6 50%	0.3–0.6 50%	0.4–0.6 67%
25	Luther	VEN 4.6–8.1 57%	0.1–0.1 100%	0.1–0.1 100%	0–0.3 0%	0.3–0.6 50%	0.1–0.4 25%	1.9–2.9 66%	0.4–0.6 67%	0.1–0.6 17%	0.1–0.1 100%	0.5–0.9 56%	0.4–0.6 67%	0.7–0.9 78%
26	Trastsinetski	TSM 2.1–4.1 51%	0–0.2 0%	–	0.1–0.1 100%	–	0–0.1 0%	0.8–2.1 38%	0.3–0.5 60%	0.2–0.2 100%	0.2–0.5 40%	0.4–0.4 100%	0.1–0.1 100%	0.1–0.1 100%
27	Pitshon	IRO 1.6–3.7 43%	–	0.1–0.8 13%	–	0.2–0.3 67%	–	0.1–0.2 50%	0–0.1 0%	–	–	–	0.6–0.9 67%	0.4–0.8 50%
28	Pustogvar	TSM 1.0–2.5 40%	–	–	0–0.1 0%	0–0.1 0%	–	0.4–1.0 40%	0–0.3 0%	0.3–0.5 60%	–	–	0.1–0.3 33%	0.3–0.3 100%
29	Dunne	IRO 3.0–5.8 52%	–	0.4–0.7 57%	0–0.1 0%	0.5–0.8 63%	0.1–1.1 9%	0.3–0.4 75%	0.4–0.5 80%	–	–	0.6–0.7 86%	0.5–0.6 83%	0.1–0.3 33%
30	Dahlman	LAN 7.1–11.3 63%	0.1–0.2 50%	1.0–1.1 91%	0.1–0.5 20%	1.3–2.4 54%	0.1–0.3 33%	0.3–0.8 38%	0.3–0.7 43%	0.1–0.1 100%	0.2–0.2 100%	0.9–1.1 82%	1.6–2.3 70%	0.8–1.2 67%
31	Gulbis	VEN 3.8–8.6 44%	0.1–0.4 25%	–	–	0.7–1.9 37%	0.2–0.4 50%	0.9–2.3 39%	0.4–0.7 57%	0.3–0.8 38%	–	0.6–0.8 75%	0.5–0.8 63%	0.1–0.3 33%
32	Sizov	DNI 1.7–3.7 46%	–	–	–	0–0.3 0%	–	0.7–1.5 47%	0–0.2 0%	0–0.2 0%	–	0.7–0.8 88%	0.3–0.5 60%	0–0.2 0%
33	Tokoto	IRO 7.0–13.0 54%	–	0–2.0 0%	1.0–1.0 100%	–	–	0–1.0 0%	1.0–2.0 50%	–	–	0–2.0 0%	4.0–4.0 100%	1.0–1.0 100%
34	Linhart	BAY 3.0–5.5 55%	0.5–1.2 42%	–	–	–	0.2–0.4 50%	0.7–1.5 47%	0.1–0.3 33%	0.1–0.1 100%	0.2–0.3 67%	0.6–0.9 67%	0.2–0.3 67%	0.1–0.1 100%
35	Smith	LEV 1.7–3.8 45%	–	–	–	0.2–1.0 20%	–	0–0.5 0%	–	–	0.2–0.2 100%	0.3–0.5 60%	0.5–0.7 71%	0.5–0.8 63%
36	Tarolis	CLU 5.0–8.4 60%	0.1–0.1 100%	0.3–0.6 50%	0.2–0.2 100%	0.5–0.9 56%	0.1–0.2 50%	0.8–1.9 42%	0.4–0.6 67%	0–0.2 0%	0–0.1 0%	1.2–1.4 86%	0.5–0.7 71%	0.7–1.1 64%
37	Meisner	BAY 3.5–6.8 51%	–	0–0.1 0%	0.1–0.2 50%	0.1–0.4 25%	0.1–0.4 25%	0.7–1.1 64%	0.7–1.2 58%	0.1–0.4 25%	0.1–0.3 33%	0.9–1.4 64%	0.6–0.7 86%	0.1–0.5 20%
38	Carreira	IRO 1.5–5.8 26%	0–0.3 0%	–	–	–	–	0.5–3.3 15%	0–0.3 0%	–	–	0.3–1.0 30%	0.5–0.5 100%	0.3–0.3 100%
39	Bona	KAR 0–0.5 0%	–	0–0.3 0%	0–0.3 0%	–	–	–	–	–	–	–	–	–
40	Thomas	DON 4.8–11.2 43%	–	0–0.2 0%	0.2–0.5 40%	0.8–1.5 53%	0–0.2 0%	1.0–4.2 24%	0.3–0.3 100%	0.3–0.5 60%	0.2–0.2 100%	0.5–0.8 63%	0.8–1.5 53%	0.7–1.3 54%
41	Kanda-Kanyinda Injured	SPI 1.5–2.0 75%	0.5–1.0 50%	–	–	–	–	0.5–0.5 100%	–	–	–	0.5–0.5 100%	–	–
42	Diouf	BB 4.9–9.9 49%	–	0.7–1.2 58%	0.4–0.8 50%	0.7–1.5 47%	0–0.4 0%	1.6–3.4 47%	0.1–0.2 50%	0.2–0.4 50%	0.1–0.1 100%	0.1–0.2 50%	0.5–0.9 56%	0.4–0.8 50%
43	Broussard	ORA 5.6–11.2 50%	0.6–1.8 33%	–	–	0–0.2 0%	0.7–1.6 44%	0.9–2.1 43%	0.6–1.1 55%	0.4–1.1 36%	0.2–0.4 50%	1.3–1.6 81%	0.5–0.6 83%	0.3–0.3 100%
44	Jukic	BB 5.2–10.0 52%	0.5–1.2 42%	–	–	0.3–0.5 60%	0.8–1.5 53%	0.7–1.7 41%	0.2–0.5 40%	0.4–0.9 44%	0.1–0.4 25%	1.1–1.5 73%	0.8–1.2 67%	0.2–0.4 50%
45	Koehler	LEI 0–1.5 0%	–	–	–	–	–	0–0.5 0%	0–0.5 0%	0–0.3 0%	–	0–0.3 0%	–	–
46	Robeyns	BB 1.8–3.8 47%	0–0.4 0%	–	–	–	0.2–0.4 50%	1.0–1.8 56%	0.4–0.6 67%	0–0.4 0%	–	0.2–0.2 100%	–	–
47	Zganec	CLU 2.7–5.4 50%	–	0.2–0.3 67%	0–0.2 0%	0.5–0.6 83%	0–0.2 0%	0.8–1.8 44%	0.2–0.2 100%	–	0–0.1 0%	0.3–0.3 100%	0.3–0.5 60%	0.4–1.1 36%



Forwards

		Field goals	Pick 'n' rolls Handler	Pick 'n' rolls Roller	Pick 'n' pops	Post ups	Isolations	Catch and shoots	Catch and drives	Screen off	Hand off	Transitions	Cuts	Putbacks
48	Greenwood	SPI 2.8–4.9 57%	–	–	0 –0.1 0%	0.2–0.5 40%	0.1–0.2 50%	1.0–1.8 56%	0.2–0.8 25%	–	–	0.7–0.7 100%	0.4–0.5 80%	0.2–0.3 67%
49	Williams	LEI 5.3–11.9 45%	0 –0.1 0%	0.3–0.6 50%	0.4–0.9 44%	0.6–2.2 27%	0.3–0.4 75%	0.6–1.8 33%	0.7–1.5 47%	0.3–0.6 50%	0 –0.1 0%	0.4–0.6 67%	1.1–1.9 58%	0.8–1.3 62%
50	Jaunzems	VEN 2.3–4.7 49%	0 –0.1 0%	0.2–0.2 100%	–	0 –0.2 0%	0 –0.1 0%	0.2–1.1 18%	0.3–0.5 60%	–	–	0.6–1.2 50%	0.6–0.8 75%	0.4–0.6 67%
51	Augustin-Fairell	BB 4.0–9.3 43%	–	0.8–2.0 40%	0.2–0.8 25%	0.7–1.5 47%	0.2–0.2 100%	0.2–0.3 67%	0.3–0.7 43%	–	–	0.3–0.8 38%	0.5–1.5 33%	0.7–1.3 54%
52	Ongwae	BB 3.2–8.4 38%	0.2–0.6 33%	–	–	–	0.1–0.6 17%	0.6–2.1 29%	0.4–0.9 44%	0.1–0.6 17%	0.1–0.3 33%	0.6–1.4 43%	0.5–0.7 71%	0.6–1.0 60%
53	Jones	BUL 4.8–11.0 44%	0.6–1.8 33%	–	–	0 –0.2 0%	0.8–2.0 40%	0.8–2.0 40%	1.0–1.4 71%	0.2–0.4 50%	0.2–0.4 50%	0.8–1.2 67%	0 –0.2 0%	0.4–0.6 67%
54	Schoepen	SPI 2.6–6.1 43%	0 –0.1 0%	0.2–0.4 50%	0.5–0.7 71%	0 –0.1 0%	–	1.4–3.3 42%	0.2–0.5 40%	0.1–0.4 25%	0 –0.2 0%	0.2–0.3 67%	0.1–0.1 100%	0.1–0.1 100%
55	Smith	SOD 3.4–8.0 43%	–	0 –0.2 0%	0.2–0.8 25%	0 –0.2 0%	0 –0.4 0%	0.8–2.6 31%	0 –0.4 0%	–	–	0.8–1.0 80%	0.6–0.8 75%	0.8–1.2 67%
56	Lichodzijewski	BB 3.0–8.5 35%	0.3–0.3 100%	0.5–0.8 63%	0.3–1.5 20%	0.5–1.3 38%	0 –0.3 0%	0.5–1.5 33%	0 –1.0 0%	0 –0.3 0%	0.3–0.5 60%	0.5–0.5 100%	0 –0.3 0%	0.3–0.5 60%
57	Delalic	SPI 2.3–5.8 40%	0.1–0.1 100%	0.1–0.2 50%	0.1–0.3 33%	0.2–0.4 50%	0 –0.3 0%	0.6–2.0 30%	0.3–0.7 43%	0.2–0.3 67%	–	0.3–0.6 50%	0.3–0.3 100%	0.3–0.7 43%
58	Keller	KOR 2.0–3.0 67%	–	1.0–1.0 100%	1.0–1.0 100%	0 –1.0 0%	–	–	–	–	–	–	–	–
59	Abukar	KER 5.0–10.7 47%	–	–	0.3–2.3 13%	2.0–3.0 67%	0.7–0.7 100%	1.0–2.3 43%	0.3–0.7 43%	0.3–0.3 100%	0 –0.3 0%	0 –0.3 0%	0.3–0.7 43%	–
60	de Pagter	LAN 3.1–6.2 50%	0 –0.1 0%	0.3–0.5 60%	0 –0.1 0%	1.2–2.1 57%	0.1–0.4 25%	0.2–0.8 25%	0.3–0.4 75%	0.1–0.1 100%	0.1–0.3 33%	0.2–0.3 67%	0.6–0.8 75%	0.1–0.2 50%
61	Hervelle	SPI 2.0–6.3 32%	–	0.4–0.7 57%	0.2–0.9 22%	0.1–0.4 25%	–	0.7–2.8 25%	0.1–0.2 50%	0.1–0.6 17%	0 –0.3 0%	–	0.2–0.3 67%	0.1–0.1 100%
62	Ortiz	BB 2.2–5.2 42%	–	0 –0.1 0%	0.1–0.1 100%	0.1–0.4 25%	0 –0.1 0%	0.9–2.4 38%	0.3–0.6 50%	0.1–0.4 25%	–	0.4–0.7 57%	0.2–0.3 67%	0.1–0.2 50%
63	Adams	SOD 2.3–3.8 61%	–	0.7–1.0 70%	–	0.3–0.5 60%	0 –0.2 0%	–	0 –0.2 0%	–	0.2–0.2 100%	0.2–0.3 67%	0.3–0.3 100%	0.7–1.2 58%
64	Botuli	SPI 0.4–1.6 25%	0.1–0.4 25%	–	–	–	0 –0.1 0%	0.1–0.6 17%	0 –0.3 0%	–	–	0.1–0.3 33%	–	–
65	Galloway	BB 1.1–1.6 69%	–	0.3–0.4 75%	–	0 –0.1 0%	–	–	–	0.1–0.1 100%	–	0.1–0.2 50%	0.2–0.3 67%	0.4–0.5 80%
66	Varnado	KOR 6.3–14.2 44%	0.2–0.4 50%	0.5–0.6 83%	0.5–1.2 42%	1.4–3.6 39%	0.6–1.2 50%	1.3–2.7 48%	0.3–0.9 33%	0.2–0.6 33%	0 –0.1 0%	0.6–1.3 46%	0.4–0.6 67%	0.6–0.9 67%
67	Finke	LEG 5.5–10.5 52%	0.2–0.3 67%	–	0.7–1.2 58%	0.7–1.7 41%	0.2–0.2 100%	0.8–1.8 44%	0.3–0.3 100%	0.3–1.2 25%	0 –0.2 0%	0 –0.3 0%	0.8–0.8 100%	1.3–2.3 57%
68	Simeonov	BAL 2.8–5.5 51%	–	–	0.2–0.7 29%	0.2–0.2 100%	0.2–0.2 100%	1.0–2.0 50%	0 –0.2 0%	0.2–0.7 29%	–	0.7–1.0 70%	–	0.3–0.5 60%
69	Dendy	AN 5.2–9.7 54%	–	0.8–1.3 62%	0.5–1.0 50%	1.0–3.0 33%	0.3–0.7 43%	0.3–0.5 60%	0.5–0.8 63%	0.2–0.2 100%	0 –0.3 0%	0.2–0.2 100%	0.3–0.5 60%	0.8–1.0 80%
70	Kherrazi	LAN 3.5–7.9 44%	0.2–0.2 100%	0.6–1.0 60%	0 –0.1 0%	0.3–0.8 38%	0.3–0.5 60%	0.5–1.3 38%	0.3–0.8 38%	–	0 –0.3 0%	0.3–0.3 100%	0.7–1.6 44%	0.3–0.6 50%
71	Markovic	ORA 5.2–9.8 53%	–	0.4–0.6 67%	0.2–0.7 29%	0.8–1.7 47%	0.2–0.5 40%	1.3–2.8 46%	0.8–1.4 57%	0.2–0.2 100%	0.3–0.4 75%	0.2–0.4 50%	0.5–0.7 71%	0.3–0.4 75%
72	Freeman	DON 1.8–3.8 47%	–	0.2–0.2 100%	–	0.4–0.6 67%	0 –0.2 0%	0 –0.4 0%	0.6–1.0 60%	–	–	0.6–1.0 60%	0 –0.2 0%	0 –0.2 0%
73	Atanasov Dimitrov	BAL 2.8–7.5 37%	0 –0.2 0%	0.2–0.2 100%	0 –0.5 0%	0.8–1.0 80%	0 –0.2 0%	0.2–1.8 11%	0.2–0.5 40%	0.5–0.8 63%	0.2–0.2 100%	0.2–0.7 29%	0.5–0.8 63%	0 –0.5 0%
74	Diggs	PV 4.0–7.3 55%	1.8–3.0 60%	–	–	0 –0.3 0%	0.5–1.3 38%	0.3–0.5 60%	0 –0.3 0%	–	–	0.8–1.3 62%	0.5–0.5 100%	0.3–0.3 100%
75	Larsson	SOD 2.7–5.2 52%	–	0.7–1.0 70%	0 –0.2 0%	0.3–1.8 17%	–	–	–	–	0.2–0.2 100%	–	0.8–0.8 100%	0.7–1.2 58%
76	Grasu	CLU 0.2–0.7 29%	–	–	–	–	–	0 –0.3 0%	–	–	0.2–0.2 100%	–	–	0 –0.2 0%
77	McCarthy	DON 0.8–3.8 21%	–	0 –0.3 0%	0 –0.5 0%	0 –0.8 0%	–	0.3–0.8 38%	–	–	0.2–0.3 67%	0.3–0.7 43%	0 –0.2 0%	0 –0.2 0%
78	O'Brien	KER 4.0–7.7 52%	–	0.5–0.5 100%	0 –0.2 0%	0.5–1.0 50%	–	1.3–3.0 43%	0.3–0.5 60%	–	0.2–0.2 100%	0.2–0.3 67%	0.3–0.7 43%	0.5–1.2 42%
79	Petrescu	ORA 0 –0.8 0%	–	0 –0.3 0%	–	–	–	0 –0.3 0%	–	–	–	–	–	0 –0.3 0%
80	Philmore	SIB 7.3–13.8 53%	0 –0.7 0%	0.2–0.5 40%	0.2–0.5 40%	0.5–0.7 71%	0.2–0.5 40%	1.5–2.8 54%	1.3–2.3 57%	0.3–1.0 30%	0.2–0.3 67%	0.8–1.2 67%	1.2–1.7 71%	1.0–1.7 59%
81	Kalnichenko	CLU 1.9–4.7 40%	–	–	–	0 –0.1 0%	–	1.0–2.6 38%	0 –0.2 0%	0.1–0.5 20%	0.1–0.2 50%	0.5–0.6 83%	0.2–0.4 50%	0 –0.2 0%
82	Sahlertz	BB 0.6–1.1 55%	–	–	–	–	0.1–0.1 100%	0.2–0.6 33%	0.1–0.1 100%	0.1–0.1 100%	–	0.1–0.1 100%	0.1–0.1 100%	–
83	Creppy	SPI 0.7–2.6 27%	0 –0.2 0%	–	–	–	–	0.5–1.5 33%	–	0 –0.4 0%	0 –0.1 0%	0.1–0.4 25%	0.1–0.1 100%	0.1–0.1 100%
84	Belemene	LEG 2.0–6.8 29%	0 –0.3 0%	–	0 –0.3 0%	–	0.3–0.5 60%	0.8–2.0 40%	0.3–2.0 15%	–	0 –0.5 0%	0.3–0.3 100%	0.3–0.5 60%	0.3–0.3 100%
85	Aiken	PV 5.7–7.0 81%	–	1.0–1.0 100%	0.7–1.0 70%	0.3–0.3 100%	–	0.7–1.0 70%	0 –0.3 0%	–	–	0.7–1.0 70%	1.0–1.0 100%	1.3–1.3 100%
86	Ivkov	BAL 1.3–3.0 43%	0 –0.5 0%	–	–	–	0.3–0.3 100%	0.5–1.3 38%	–	–	–	0.3–0.8 38%	0.3–0.3 100%	–
87	Braxton	BUL 3.6–8.0 45%	–	0 –0.4 0%	0.2–0.4 50%	1.4–3.4 41%	0.2–0.6 33%	0 –0.4 0%	–	–	–	0.2–0.4 50%	1.0–1.4 71%	0.4–0.4 100%
88	Kastrati	KOR 2.9–7.4 39%	0.6–1.8 33%	–	–	–	0.3–0.8 38%	0.6–1.7 35%	0.3–0.5 60%	0.3–0.6 50%	0.3–1.0 30%	0.5–0.8 63%	–	0.2–0.2 100%
89	Moschik	BUL 0.8–1.8 44%	–	–	0.2–0.4 50%	–	–	0.4–1.2 33%	–	–	–	–	–	–
90	Atwood	BUL 2.8–7.8 36%	–	–	0.2–1.0 20%	0 –0.2 0%	0.2–0.4 50%	1.0–3.4 29%	0 –0.4 0%	–	0 –0.2 0%	0.8–0.8 100%	0.2–0.4 50%	0.2–0.6 33%
91	Pinder	LEG 2.0–4.5 44%	–	0 –1.0 0%	0.5–0.5 100%	0 –0.5 0%	–	0 –0.5 0%	–	–	–	0.5–0.5 100%	0.5–0.5 100%	0 –0.5 0%
92	Koka	BUL 1.0–2.4 42%	–	–	–	0 –0.2 0%	0 –0.2 0%	0 –0.2 0%	–	0 –0.2 0%	0 –0.2 0%	–	–	1.0–1.2 83%
93	Cunningham	LEI 0.6–1.4 43%	–	–	–	0.2–0.4 50%	–	–	–	–	–	0 –0.2 0%	0 –0.2 0%	0.4–0.6 67%
94	Nemeth	KOR 1.3–2.3 57%	0.4–0.9 44%	–	–	–	0.1–0.3 33%	0.2–0.2 100%	0.1–0.2 50%	0.1–0.1 100%	–	0.3–0.4 75%	0.1–0.2 50%	0.1–0.1 100%



Guards

		Field goals		Pick'n'rolls Handler		Pick'n'rolls Roller		Pick'n'pops		Post ups		Isolations		Catch and shoots		Catch and drives		Screen off		Hand off		Transitions		Cuts		Putbacks				
1	Crocker	KAR	4.7–8.3	57%	0.7–1.5	47%	–	–	–	–	–	0.5–1.2	42%	1.2–2.2	55%	0.2–0.5	40%	1.0–1.7	59%	–	–	0.5–0.5	100%	0.5–0.5	100%	0.2–0.3	67%			
2	M'Baye	KAR	4.6–9.9	46%	0.1–0.5	20%	0.1–0.1	100%	0.3–0.5	60%	0.4–0.7	57%	0.9–1.5	60%	1.3–3.2	41%	0.2–0.8	25%	0.5–1.1	45%	–	–	0.6–1.0	60%	0.1–0.2	50%	0.1–0.1	100%		
3	Kennedy	KAR	3.2–6.2	52%	0.2–0.3	67%	0.1–0.1	100%	–	–	0.3–0.8	38%	0.2–0.5	40%	0.3–0.7	43%	0.3–0.6	50%	0	–0.2	0%	0.1–0.1	100%	0.8–1.4	57%	0.5–0.7	71%	0.5–0.8	63%	
4	Taylor	KAR	4.1–7.0	59%	1.8–2.9	62%	–	–	–	–	–	0.4–0.7	57%	0.9–1.2	75%	0.3–0.4	75%	0	–0.1	0%	0.1–0.6	17%	0.6–0.8	75%	0.1–0.1	100%	0	–0.1	0%	
5	Berry	ENI	5.0–12.7	39%	1.3–2.6	50%	–	–	–	0	–0.1	0%	0.6–2.6	23%	0.8–2.6	31%	0.6–1.1	55%	0.3–0.6	50%	0.2–0.6	33%	1.1–2.0	55%	0.2–0.3	67%	–	–		
6	Green	ENI	4.3–9.4	46%	0	–0.6	0%	–	–	–	0.6–1.3	46%	0.4–1.3	31%	1.1–1.9	58%	0.6–1.3	46%	0	–0.1	0%	0.1–0.1	100%	0.9–2.1	43%	0.3–0.3	100%	0.3–0.4	75%	
7	Lowery	TSM	4.2–10.7	39%	1.2–3.2	38%	–	–	–	–	–	0.5–2.0	25%	0.8–1.7	47%	0.3–1.1	27%	0.2–0.5	40%	0.2–0.5	40%	0.7–1.2	58%	0.1–0.2	50%	0.2–0.4	50%			
8	Dugat	DNI	4.8–11.2	43%	1.4–4.4	32%	–	–	–	–	–	1.4–2.2	64%	0.2–0.8	25%	0	–0.2	0%	0.2–0.2	100%	0.4–1.0	40%	0.8–1.8	44%	0.2–0.2	100%	0	–0.2	0%	
9	Triche	KAR	3.6–8.1	44%	1.1–2.2	50%	–	–	–	–	–	0.4–0.9	44%	0.6–1.9	32%	0.3–0.7	43%	0.1–0.9	11%	0.2–0.4	50%	0.5–0.7	71%	0	–0.1	0%	0.2–0.2	100%		
10	Shabat	IRO	0.3–3.0	10%	–	–	–	–	–	–	–	–	–	0	–0.7	0%	0.3–1.0	30%	–	–	0	–0.3	0%	0	–0.7	0%	–	–		
11	Fisher	IRO	5.1–9.9	52%	1.2–3.1	39%	–	–	–	0.1–0.1	100%	1.0–1.6	63%	0.5–1.4	36%	0.2–0.3	67%	–	–	0.3–0.5	60%	1.2–1.9	63%	0.4–0.4	100%	0.1–0.1	100%			
12	Zakurdaiev	DNI	3.8–7.7	49%	0.2–0.3	67%	–	–	–	–	–	–	–	0.8–2.3	35%	0.5–0.8	63%	1.3–1.8	72%	0	–0.3	0%	0.7–1.5	47%	–	–	0	–0.2	0%	
13	Young	LEV	4.8–11.0	44%	2.0–4.2	48%	–	–	–	0	–0.3	0%	0.3–2.0	15%	0.5–0.5	100%	0.2–0.5	40%	0	–0.5	0%	0.3–0.5	60%	1.0–1.7	59%	0.3–0.3	100%	0.2–0.2	100%	
14	Morris	ENI	3.7–6.7	55%	1.0–1.7	59%	–	–	–	0.7–0.7	100%	1.0–1.7	59%	0.7–1.7	41%	0.3–0.3	100%	–	–	0.3–0.7	0%	–	–	–	–	–	–	–		
15	Rebic	ENI	3.0–6.8	44%	0.9–2.7	33%	–	–	–	–	–	0.1–0.8	13%	1.0–1.9	53%	0.3–0.3	100%	0	–0.2	0%	0.1–0.1	100%	0.5–0.6	83%	0.1–0.1	100%	0.1–0.1	100%		
16	Sonsirma	KAR	1.2–3.9	31%	0.6–1.2	50%	–	0	–0.1	0%	–	0.1–0.6	17%	0.2–1.1	18%	0.1–0.5	20%	–	–	0	–0.1	0%	0.1–0.2	50%	–	–	–	–		
17	Shorts II	VEN	5.9–9.9	60%	2.5–3.9	64%	–	–	–	–	–	1.0–1.8	56%	0.3–1.0	30%	0.3–0.5	60%	0.1–0.1	100%	0.2–0.6	33%	1.0–1.4	71%	0.3–0.3	100%	0	–0.1	0%		
18	Sanon	DNI	4.7–9.7	48%	1.0–2.3	43%	–	–	–	–	–	1.8–2.5	72%	0.3–1.2	25%	0.2–0.5	40%	0.2–0.3	67%	0.3–0.7	43%	0.7–1.5	47%	0.2–0.2	100%	0	–0.2	0%		
19	Mirkovic	TSM	3.6–9.1	40%	1.5–3.5	43%	–	–	–	0	–0.1	0%	0.2–1.0	20%	0.6–1.9	32%	0.4–0.4	100%	0.2–0.9	22%	0.3–0.6	50%	0.3–0.4	75%	0.1–0.1	100%	–	–		
20	Zakharov	ENI	3.8–8.8	43%	0.8–2.4	33%	–	–	–	0.1–0.1	100%	0.3–0.8	38%	0.8–2.1	38%	0.3–0.5	60%	0.3–0.8	38%	0.2–0.3	67%	0.8–1.1	73%	0.1–0.3	33%	0.2–0.3	67%			
21	Bitim	KAR	1.4–2.4	58%	0.4–0.4	100%	–	–	–	–	–	–	–	0.2–0.4	50%	0	–0.3	0%	0.1–0.4	25%	0	–0.1	0%	0.5–0.6	83%	0.1–0.1	100%	0.1–0.1	100%	
22	Limonad	IRO	4.1–9.2	45%	1.4–2.7	52%	–	–	–	–	–	0.3–1.3	23%	0.6–1.6	38%	0.5–0.9	56%	0.2–0.2	100%	0.1–0.1	100%	0.5–1.1	45%	0.3–0.4	75%	0.3–0.4	75%			
23	Stabrouski	TSM	0.9–1.4	64%	0.3–0.6	50%	–	–	–	–	–	0.3–0.3	100%	0.3–0.6	50%	–	–	–	–	–	–	–	–	–	–	–	–	–		
24	Woodard	BAY	5.2–9.2	57%	1.3–2.1	62%	–	–	–	0.2–0.3	67%	0.2–0.6	33%	1.2–2.5	48%	0.2–0.3	67%	0.3–0.9	33%	0.2–0.3	67%	0.8–1.2	67%	0.3–0.6	50%	0.1–0.1	100%			
25	Burnett	TSM	3.2–8.4	38%	0.6–2.0	30%	–	–	–	0	–0.2	0%	0.4–1.2	33%	0.4–1.3	31%	0.3–0.7	43%	0.6–1.2	50%	0.3–0.6	50%	0.3–0.5	60%	0.3–0.3	100%	0.1–0.3	33%		
26	Washpun	VEN	3.5–6.9	51%	1.5–2.8	54%	–	–	–	–	–	0.3–0.6	50%	0.1–0.9	11%	0.4–0.9	44%	0.3–0.4	75%	0.1–0.1	100%	0.9–1.3	69%	–	–	–	–			
27	Tuluoglu	KAR	0.8–1.3	62%	0	–0.3	0%	–	–	–	–	–	–	0.3–0.3	100%	–	–	–	–	–	–	0.3–0.5	60%	–	–	0.3–0.3	100%			
28	Kaufmanis	VEN	3.9–9.3	42%	0.8–2.4	33%	–	–	–	–	–	0.6–1.5	40%	1.1–2.2	50%	0.2–0.3	67%	0.2–0.7	29%	0.2–0.3	67%	0.5–1.0	50%	0.2–0.4	50%	0.1–0.2	50%			
29	Alber	IRO	0.9–1.7	53%	0	–0.2	0%	–	–	–	–	–	–	0.1–0.3	33%	0	–0.1	0%	–	–	0.1–0.1	100%	0	–0.1	0%	0.3–0.3	100%	0.1–0.1	100%	
30	Cook	IRO	4.1–11.2	37%	0.5–1.6	31%	–	–	–	0.6–1.6	38%	0.4–1.1	36%	1.0–2.6	38%	0	–0.6	0%	0.6–1.6	38%	0.2–0.4	50%	0.6–1.1	55%	0.1–0.1	100%	0.2–0.2	100%		
31	Mitusov	ENI	0.6–1.3	46%	0.1–0.1	100%	–	–	–	–	–	0.1–0.3	33%	0	–0.1	0%	–	0.1–0.1	100%	0	–0.1	0%	0	–0.1	0%	0.3–0.4	75%	–		
32	Kostov	LEV	4.5–9.0	50%	0.8–1.0	80%	–	–	–	–	–	0	–0.3	0%	0.8–1.8	44%	0.3–1.5	20%	0.5–1.0	50%	0.5–1.0	50%	0.5–1.0	50%	0.8–1.0	80%	0.3–0.3	100%		
33	Beane Jr	SPI	6.6–15.3	43%	2.2–4.6	48%	–	–	–	–	–	0.9–2.5	36%	1.3–2.9	45%	0.2–1.1	18%	0.3–1.3	23%	0.5–1.0	50%	0.9–1.4	64%	0.1–0.2	50%	0.2–0.3	67%			
34	Doreth	BAY	2.7–5.1	53%	1.6–2.7	59%	–	–	–	–	–	–	–	0.5–1.4	36%	0.1–0.1	100%	0.1–0.1	100%	0.1–0.2	50%	0.2–0.4	50%	0.1–0.1	100%	–	–			
35	Hilliard	BB	4.6–9.6	48%	1.1–2.0	55%	–	–	–	–	–	1.5–3.2	47%	0.9–1.7	53%	0.2–0.4	50%	0.1–0.2	50%	0.2–0.5	40%	0.6–1.0	60%	–	–	–	–			
36	Smith	SPI	5.0–10.3	49%	1.8–4.3	42%	–	–	–	–	–	1.0–1.8	56%	0.3–0.5	60%	0	–0.8	0%	0.3–0.3	100%	–	–	1.5–1.8	83%	–	–	0.3–0.5	60%		
37	Lewis	ENI	5.0–9.5	53%	1.5–3.5	43%	–	–	–	–	–	1.0–1.0	100%	0.5–1.0	50%	–	–	–	–	0.5–1.0	50%	0.5–1.5	33%	–	–	0	–0.5	0%		
38	Liutych	TSM	2.2–4.4	50%	0.2–0.4	50%	–	–	–	–	–	0	–0.2	0%	0.6–1.5	40%	0.2–0.3	67%	0.2–0.2	100%	–	–	0.7–0.9	78%	0.3–0.5	60%	0.1–0.1	100%		
39	Robinson III	BAY	1.9–5.7	33%	0.9–2.2	41%	–	–	–	0.1–0.2	50%	0.4–1.1	36%	0.2–0.7	29%	0	–0.2	0%	0.1–0.1	100%	0	–0.1	0%	0.2–0.6	33%	0.1–0.4	25%	0	–0.1	0%
40	Persons	LEI	6.9–13.6	51%	2.2–4.3	51%	0.1–0.1	100%	–	–	–	0.9–2.4	38%	0.4–0.7	57%	0.7–1.6	44%	0.1–0.4	25%	0.2–0.4	50%	1.6–2.4	67%	0.3–0.5	60%	0.1–0.2	50%			
41	Shundel	DNI	2.8–6.8	41%	1.0–1.8	56%	–	–	–	–	–	0.3–1.0	30%	0.7–2.2	32%	0.2–0.2	100%	–	–	0	–0.5	0%	0.3–0.5	60%	0.2–0.3	67%	0.2–0.2	100%		
42	Zahariev	LEV	2.0–8.0	25%	–	–	–	–	–	–	–	0	–1.0	0%	–	0	–1.0	0%	–	–	–	–	2.0–4.0	50%	–	–	0	–1.0	0%	
43	Glebov	DNI	2.3–5.5	42%	0.2–0.5	40%	–	–	–	0.3–0.3	100%	0	–0.2	0%	0.5–1.8	28%	0	–0.5	0%	0.3–0.7	43%	0.3–0.3	100%	0.3–0.3	100%	0	–0.3	0%	0.3–0.5	60%
44	Richard	CLU	5.4–12.3	44%	1.3–3.5	37%	–	–	–	0.1–0.3	33%	0.3–1.2	25%	1.1–2.5	44%	0.6–1.0	60%	0.3–0.9	33%											



Guards

		Field goals		Pick'n'rolls Handler		Pick'n'rolls Roller		Pick'n'rolls Pops		Post ups		Isolations		Catch and shoots		Catch and drives		Screen off		Hand off		Transitions		Cuts		Putbacks				
48	E Foerts	BB	3.8-6.5	58%	0.3-0.5	60%	-	-	-	-	-	-	3.0-4.5	67%	0	-0.5	0%	0	-0.2	0%	-	0.2-0.3	67%	0.3-0.3	100%	0	-0.2	0%		
49	Gutt	IRO	2.9-8.8	33%	0.2-1.3	15%	-	-	0	-0.1	0%	0.2-0.2	100%	0.7-2.4	29%	0	-0.3	0%	0.4-1.2	33%	0.1-0.1	100%	0.3-0.8	38%	0.5-1.0	50%	0.1-0.3	33%		
50	Jones	BAY	1.3-4.0	33%	0.2-0.2	100%	-	-	0	-0.2	0%	0	-0.2	0%	0.5-1.3	38%	0	-0.7	0%	-	-	0.5-0.7	71%	-	-	0.2-0.3	67%			
51	Callison	SOD	6.8-15.2	45%	3.2-7.3	44%	0	-0.2	0%	-	-	1.0-1.5	67%	0.7-2.5	28%	0.2-0.5	40%	-	-	-	-	1.5-2.8	54%	-	-	0.2-0.2	100%			
52	Velikov	LEV	1.8-5.0	36%	0.3-1.0	30%	-	-	-	-	-	0	-0.3	0%	0.8-1.7	47%	0.3-0.7	43%	0.2-0.3	67%	0	-0.2	0%	0	-0.7	0%	-	-		
53	de Jong	LEI	5.7-12.5	46%	1.0-2.2	45%	-	-	0.1	-0.3	33%	0.3-1.2	25%	1.8-4.1	44%	0.1-0.3	33%	0.3-0.7	43%	0	-0.5	0%	1.4-2.3	61%	0.4-0.4	100%	0.2-0.3	67%		
54	Hammink	DON	4.0-7.0	57%	0.5-1.7	29%	-	-	-	-	-	0.5-0.7	71%	0.5-1.3	38%	0.2-0.5	40%	0.3-0.3	100%	0.3-0.3	100%	0.7-0.7	100%	1.0-1.3	77%	-	-			
55	Bradford	BB	4.8-10.2	47%	1.0-2.3	43%	-	-	-	-	-	1.0-2.5	40%	0.5-1.7	29%	0.2-0.5	40%	0.2-0.2	100%	-	-	1.8-2.0	90%	0.2-0.3	67%	0	-0.3	0%		
56	Gaddefors	SOD	4.8-10.2	47%	0.4-1.0	40%	-	0.8-1.0	80%	0	-0.2	0%	0.2-0.4	50%	1.0-2.8	36%	0.6-1.8	33%	0.6-1.2	50%	0.6-1.0	60%	0.4-0.6	67%	-	-	-	-		
57	Loubry	BB	2.7-7.8	35%	0.7-2.2	32%	-	-	-	-	-	0.2-0.7	29%	0.5-1.3	38%	0.5-1.5	33%	0.5-1.2	42%	0	-0.2	0%	0.3-0.7	43%	-	-	-	-		
58	Love	DON	4.0-11.0	36%	1.0-3.0	33%	-	-	-	-	-	0.3-2.0	15%	0.7-1.2	58%	0.3-0.8	38%	0.2-0.8	25%	0.3-1.5	20%	0.8-1.0	80%	0.2-0.3	67%	0.2-0.2	100%			
59	Vitols	VEN	2.3-4.7	49%	0.8-1.8	44%	-	-	-	-	-	0.1-0.2	50%	0.7-1.3	54%	0	-0.1	0%	0	-0.1	0%	0.2-0.2	100%	0.3-0.5	60%	-	0.1-0.3	33%		
60	Rahon	SPI	1.8-6.8	26%	0.5-3.0	17%	-	0.2-0.2	100%	-	-	0.3-0.7	43%	0.2-0.7	29%	0.5-1.2	42%	-	-	0	-0.2	0%	0	-0.5	0%	0.2-0.3	67%	-		
61	Turner	KOR	5.3-11.0	48%	2.5-5.3	47%	-	-	-	-	-	0.8-1.7	47%	0.2-0.6	33%	0.2-0.5	40%	0	-0.1	0%	0	-0.2	0%	1.6-2.4	67%	0	-0.2	0%		
62	Johnson	LAN	4.7-12.0	39%	1.7-3.7	46%	-	-	-	-	-	0.7-2.3	30%	0.7-1.7	41%	0	-0.2	0%	0.2-0.2	100%	0.5-1.0	50%	0.8-1.8	44%	-	-	-	-		
63	Walker	LAN	5.2-8.9	58%	0.3-0.7	43%	-	-	0	-0.1	0%	0.2-0.2	100%	1.1-2.3	48%	0.1-0.2	50%	0.1-0.2	50%	0.1-0.7	14%	2.3-3.0	77%	0.6-0.8	75%	0.2-0.4	50%			
64	Edwards	KOR	5.6-11.3	50%	0.6-2.6	23%	-	-	0.1	-0.1	100%	0.8-1.0	80%	0.5-1.5	33%	0.3-0.8	38%	0.4-0.9	44%	0.3-0.6	50%	1.4-2.2	64%	0.5-0.7	71%	0.7-0.8	88%			
65	Bronchart	SPI	0.6-1.8	33%	-	-	0.4-0.8	50%	0	-0.3	0%	-	-	0	-0.3	0%	-	-	-	-	-	-	0	-0.3	0%	0.3-0.3	100%			
66	Cumberbatch	BB	4.8-10.0	48%	0.3-0.7	43%	0.2-0.3	67%	-	0.7-1.5	47%	0.2-0.8	25%	0.2-0.3	67%	0.3-1.2	25%	0.3-0.5	60%	0.2-0.2	100%	0.8-1.3	62%	0.7-1.5	47%	1.0-1.7	59%			
67	Johnson	CLU	4.0-9.9	40%	1.1-3.6	31%	-	-	-	-	-	0.6-1.6	38%	0.3-0.9	33%	0.7-1.5	47%	0.1-0.1	100%	0.2-0.6	33%	0.9-1.2	75%	-	-	0.1-0.1	100%			
68	Foerts	BB	0.8-2.0	40%	0.3-0.8	38%	-	-	-	-	-	0	-0.2	0%	0.2-0.3	67%	0.2-0.2	100%	0	-0.2	0%	0.2-0.3	67%	-	-	-	-			
69	Dorsey-Walker	LAN	5.9-12.2	48%	1.3-3.0	43%	-	-	0	-0.1	0%	0.2-1.0	20%	1.4-2.5	56%	0.3-0.8	38%	0.4-1.0	40%	1.0-1.7	59%	0.7-0.9	78%	0.1-0.1	100%	0.1-0.3	33%			
70	Huggins	LEI	4.7-13.0	36%	0.6-1.8	33%	-	-	0.1	-0.1	100%	0.4-1.6	25%	1.5-3.1	48%	0	-1.5	0%	0.1-1.0	10%	0.5-0.6	83%	1.1-2.4	46%	0.2-0.6	33%	0.2-0.3	67%		
71	Rujak	PV	3.2-6.8	47%	0.8-2.2	36%	-	-	-	-	-	0	-0.2	0%	0.7-1.5	47%	0.3-0.5	60%	0.3-0.5	60%	0	-0.2	0%	0.8-1.3	62%	0	-0.2	0%		
72	Radonjic	BAL	3.7-10.3	36%	0.3-2.0	15%	-	-	-	-	-	0.3-0.8	38%	0.3-1.3	23%	1.0-1.2	83%	0.3-1.3	23%	0	-0.3	0%	0.5-1.8	28%	0.3-0.5	60%	0.5-0.7	71%		
73	Bell	BB	2.5-6.3	40%	0.5-1.5	33%	-	0	-0.2	0%	-	0	-0.3	0%	1.2-2.2	55%	0	-0.3	0%	0.5-1.2	42%	-	0.2-0.5	40%	-	0.2-0.2	100%			
74	Libert	SPI	4.3-10.9	39%	0.8-2.7	30%	-	-	-	-	-	0.1-0.9	11%	1.2-3.4	35%	0.7-0.8	88%	0.3-0.4	75%	0.2-0.5	40%	0.6-1.4	43%	0.3-0.4	75%	0.3-0.3	100%			
75	Kilps	VEN	0.9-2.9	31%	0	-0.1	0%	-	-	-	-	0.1-0.1	100%	0.3-0.9	33%	0	-0.4	0%	0.1-0.4	25%	0	-0.1	0%	0.3-0.7	43%	-	-			
76	Gluditis	VEN	2.6-5.6	46%	0.4-0.6	67%	-	-	-	-	-	0	-0.4	0%	1.8-3.3	55%	0	-0.1	0%	0	-0.4	0%	0.5-0.6	83%	-	-	-	-		
77	Knight	BAL	2.8-7.7	36%	0.7-2.0	35%	-	-	-	-	-	0.5-0.8	63%	0.3-1.5	20%	0.2-0.5	40%	0	-0.5	0%	0	-0.3	0%	0.8-1.0	80%	0.3-0.3	100%	0	-0.2	0%
78	Kolomoisky	DNI	0.7-2.7	26%	0.3-0.3	100%	-	-	-	-	-	-	-	0	-0.7	0%	0	-0.3	0%	0	-0.3	0%	-	0.3-1.0	30%	-	-			
79	Ate	CLU	3.0-6.4	47%	0.2-0.4	50%	-	-	0.1	-0.2	50%	0	-0.2	0%	1.1-2.1	52%	0.2-0.6	33%	0.4-1.0	40%	0.1-0.4	25%	0.6-0.9	67%	0.2-0.3	67%	0	-0.1	0%	
80	Williams Jr.	DON	3.2-9.7	33%	0.3-1.2	25%	-	-	-	-	-	0	-0.3	0%	1.2-2.7	44%	0.3-0.8	38%	0.7-2.3	30%	-	-	0.3-1.5	20%	-	-	0.3-0.7	43%		
81	Hagins	KER	5.5-12.3	45%	1.7-3.0	57%	-	-	-	-	-	2.0-4.5	44%	0.3-1.0	30%	0.5-1.3	38%	0.3-0.3	100%	0	-0.2	0%	0.5-0.8	63%	-	-	-	-		
82	Vujosevic	BUL	7.8-15.2	51%	2.6-6.2	42%	-	-	-	-	-	2.4-3.6	67%	0.4-0.8	50%	0.2-0.8	25%	0.2-0.2	100%	0.8-0.8	100%	0.2-0.8	25%	0	-0.4	0%	0.2-0.2	100%		
83	Karahmetovic	SOD	0	-1.3	0%	-	-	-	-	-	-	-	-	0	-0.5	0%	-	-	-	-	-	0	-0.3	0%	-	-	0	-0.5	0%	
84	Aarninkhof	LAN	1.0-1.8	56%	-	-	-	-	-	-	-	-	-	0.8-1.3	62%	-	-	-	-	-	-	0.3-0.3	100%	0	-0.3	0%	-	-		
85	Kuti	CLU	1.6-2.8	57%	0	-0.1	0%	-	-	-	-	0.1-0.2	50%	0.7-1.5	47%	0.1-0.2	50%	-	-	-	-	0.5-0.5	100%	0.1-0.1	100%	0.2-0.2	100%			
86	Watson	ORA	3.5-8.9	39%	0.6-2.4	25%	-	-	-	-	-	0.8-2.4	33%	0.4-1.2	33%	0.3-0.4	75%	0.5-0.8	63%	0.1-0.2	50%	0.7-1.4	50%	0.1-0.2	50%	-	-	-		
87	Garrett	AN	5.4-13.2	41%	1.6-4.2	38%	-	0.2-0.2	100%	-	-	1.2-2.4	50%	1.2-2.4	50%	0	-0.2	0%	0	-0.4	0%	0.2-1.0	20%	0.8-1.8	44%	0	-0.2	0%		
88	Darboe	BB	3.5-7.3	48%	0.9-1.9	47%	-	0	-0.1	0%	-	0.1-0.2	50%	1.1-2.6	42%	0.1-0.3	33%	0.1-0.2	50%	0.3-0.9	33%	0.8-0.9	89%	-	-	0	-0.1	0%		
89	Matczak	LEG	4.5-9.5	47%	0.8-2.0	40%	-	-	0	-0.2	0%	0.2-1.8	11%	0.3-1.0	30%	1.0-1.2	83%	0.7-0.8	88%	0	-0.2	0%	1.0-1.5	67%	0	-0.2	0%	0.5-0.5	100%	
90	Michail	KER	3.6-7.4	49%	0.6-1.0	60%	-	-	-	-	-	0.2-0.4	50%	1.6-3.4	47%	0.2-1.2	17%	-	-	0	-0.2	0%	0.4-0.4	100%	0.2-0.4	50%	-	-		
91	Taylor	DON	1.8-5.5	33%	0.3-1.3	23%	-	-	0	-0.2	0%	0	-0.3	0%	0.5-1.3	38%	0.2-0.5	40%	0.3-0.7	43%	0.3-0.5	60%	0.2-0.5	40%	0	-0.2	0%	-		
92	Pahlmblad	SOD	5.3-11.3	47%	0.8-2.5	32%	-	-	0.2	-0.2	100%	0.7-1.5	47%	2.0-2.8	71%	0.2-0.5	40%	0.8-1.8	44%	0.2-1.2	17%	0.2-0.5	40%	0.2-0.2	100%	0.2-0.2	100%	0.2-0.2	100%	
93	Richard	ORA	4.2-10.3	41%	0.8-1.9	42%	-	-	0.1	-0.3	33%	0.6-1.8	33%	1.5-3.2	47%	0.2-0.4	50%	0.3-0.8	38%	0.1-0.3	33%	0.6-1.1	55%	0	-0.2	0%</				



Guards

		Field goals		Pick'n'rolls Handler		Pick'n'rolls Roller	Pick'n'pops	Post ups	Isolations	Catch and shoots		Catch and drives	Screen off	Hand off	Transitions	Cuts	Putbacks											
95	Lærke	BB	2.5-5.8	43%	0.4-1.0	40%	–	–	0.2-0.5	40%	0.7-1.4	50%	0.5-1.2	42%	0.3-0.9	33%	0 -0.1	0%	0.2-0.5	40%	–	0.1-0.2	50%					
96	Jamar	BUL	4.0-10.0	40%	0 -2.0	0%	–	–	0 -1.0	0%	0 -2.0	0%	–	–	1.0-1.0	100%	0 -1.0	0%	–	–	3.0-3.0	100%	–					
97	Samardžić	SPI	1.1-3.3	33%	0.5-1.8	28%	–	–	0.1-0.3	33%	0.1-0.5	20%	0 -0.1	0%	0 -0.1	0%	–	–	0.3-0.4	75%	0.1-0.1	100%	–					
98	Schilder	LAN	1.9-5.5	35%	0.4-1.4	29%	–	–	0.1-0.1	100%	0.3-1.4	21%	0.2-0.4	50%	0.1-0.3	33%	0.3-0.8	38%	0.1-0.5	20%	0.1-0.2	50%	–					
99	Koronides	KER	0.8-1.8	44%	–	–	–	–	–	–	0.5-1.0	50%	–	–	0 -0.3	0%	–	–	0.3-0.5	60%	–	–	–					
100	Kilaras	AN	0.8-2.3	35%	–	–	0 -0.3	0%	0 -0.2	0%	–	–	0.2-0.8	25%	0.2-0.3	67%	–	–	–	–	0.2-0.2	100%	0.3-0.3	100%				
101	Brandon	LEG	2.8-7.0	40%	1.0-2.3	43%	–	–	0 -0.3	0%	0 -0.5	0%	0.8-1.7	47%	0.2-0.7	29%	–	0 -0.2	0%	0.5-0.8	63%	0.2-0.3	67%	–				
102	Dourisseau	DON	0.6-3.2	19%	0 -0.2	0%	–	–	0 -0.2	0%	0 -1.2	0%	0 -0.4	0%	0.2-0.2	100%	0 -0.2	0%	–	–	0.4-0.4	100%	0 -0.2	0%				
103	Person	SOD	2.8-7.3	38%	0.8-2.8	29%	–	–	–	–	0.7-1.7	41%	0.3-1.0	30%	–	–	–	–	0.5-1.0	50%	–	–	0.5-0.7	71%				
104	Drammeh	SOD	1.7-4.0	43%	0.2-0.7	29%	–	–	–	–	0.7-1.7	41%	0.2-0.5	40%	0 -0.2	0%	–	–	0.7-1.0	70%	–	–	–	–				
105	Jordan	SIB	3.3-7.5	44%	1.0-3.5	29%	–	–	0 -0.3	0%	1.0-1.8	56%	0.3-0.3	100%	0.3-0.5	60%	–	–	0.8-1.3	62%	–	–	–	–				
106	Callahan	BAL	3.5-9.5	37%	1.7-5.2	33%	–	–	0.3-1.2	25%	0.5-1.2	42%	0.2-0.2	100%	0.3-0.5	60%	0.2-0.3	67%	0.2-0.8	25%	–	–	–	–				
107	Grinbergs	VEN	0.3-1.5	20%	–	–	–	–	–	–	0.3-1.0	30%	0 -0.2	0%	–	–	–	–	0 -0.2	0%	–	–	–	–				
108	Rorie	KER	3.8-8.2	46%	0.2-1.0	20%	–	–	0.7-0.7	100%	1.2-3.3	36%	0.2-0.5	40%	0.2-0.7	29%	–	–	0.7-1.0	70%	0.3-0.3	100%	0.2-0.2	100%				
109	Pollard	FO	5.8-13.7	42%	1.3-3.0	43%	–	–	0.2-0.7	29%	1.0-3.0	33%	0.7-2.2	32%	0.3-0.8	38%	0.8-1.0	80%	0.2-0.3	67%	0.8-1.7	47%	0.2-0.2	100%	0.3-0.5	60%		
110	Van Oostrum	LAN	0.5-1.9	26%	0.1-0.3	33%	–	–	0 -0.1	0%	0 -0.3	0%	0.1-0.1	100%	0 -0.2	0%	0.1-0.2	50%	0.1-0.3	33%	0.2-0.2	100%	0 -0.1	0%				
111	Tsonkov	BAL	1.0-2.4	42%	0 -0.2	0%	–	–	0 -0.2	0%	–	–	0.4-0.6	67%	0 -0.4	0%	–	–	0.2-0.4	50%	0.4-0.4	100%	–	–				
112	Michalak	LEG	5.7-15.0	38%	1.0-2.3	43%	–	–	0 -1.3	0%	0.3-1.3	23%	0.3-1.0	30%	1.3-1.7	76%	0 -2.0	0%	1.3-2.0	65%	0.3-2.0	15%	0.7-1.0	70%	–			
113	Ververs	LEI	0.9-3.1	29%	0.1-0.3	33%	–	–	–	–	0.1-0.1	100%	0.5-1.5	33%	0 -0.1	0%	0.1-0.3	33%	0 -0.1	0%	0 -0.2	0%	–	0.2-0.6	33%			
114	van Oostrum	LAN	3.0-10.0	30%	1.3-3.5	37%	–	–	–	–	0.5-2.5	20%	0.5-1.8	28%	–	–	0.3-0.7	43%	–	–	0.3-1.2	25%	–	–				
115	Grant	KER	2.7-6.5	42%	0.3-1.3	23%	–	–	0 -0.2	0%	0 -0.2	0%	0.5-1.3	38%	0.2-0.8	25%	0.3-0.5	60%	0 -0.3	0%	0.5-0.8	63%	0.3-0.3	100%	0.3-0.5	60%		
116	Constantinou	AN	0.5-2.3	22%	0.2-0.3	67%	–	–	0.2-0.2	100%	0 -0.2	0%	0 -0.5	0%	0 -0.8	0%	–	–	0.2-0.3	67%	–	–	–	–				
117	Barnette	ORA	4.3-8.5	51%	0.3-0.8	38%	0.2-0.2	100%	0.1-0.1	100%	0.7-1.4	50%	0.4-0.8	50%	0.8-1.9	42%	0.3-0.6	50%	0 -0.2	0%	0.1-0.2	50%	0.5-1.1	45%	0.6-0.8	75%	0.3-0.4	75%
118	Takacs	KOR	0.1-1.0	10%	0 -0.1	0%	–	–	–	–	–	–	0.1-0.6	17%	–	–	0 -0.3	0%	–	–	–	–	–	–	–			
119	Gumbs	BUL	3.5-10.5	33%	0 -3.0	0%	–	–	0 -0.5	0%	–	–	2.0-4.0	50%	0.5-0.5	100%	–	–	0 -0.5	0%	–	–	0.5-1.0	50%	0.5-0.5	100%		
120	Stylianou	KER	2.3-6.8	34%	0.3-0.8	38%	–	–	–	–	0.3-0.3	100%	0.5-2.2	23%	0.2-1.5	13%	0.2-0.5	40%	0.5-0.7	71%	0 -0.2	0%	–	–	–			
121	Thompson	AN	3.8-8.3	46%	1.0-2.0	50%	–	–	0.5-1.5	33%	0.3-1.3	23%	0.7-1.7	41%	–	–	0.2-0.3	67%	0.5-0.8	63%	0.7-0.7	100%	–	–				
122	Giannaras	AN	2.8-7.3	38%	0.5-1.5	33%	–	–	0.2-0.3	67%	1.0-2.7	37%	0.3-0.7	43%	0.3-1.0	30%	0.2-0.3	67%	0.2-0.5	40%	–	–	0.2-0.2	100%				
123	Minkov	BAL	2.6-6.2	42%	–	–	–	–	0 -0.2	0%	1.2-3.2	38%	0.4-0.6	67%	0.2-0.6	33%	0 -0.2	0%	0.6-1.0	60%	0 -0.2	0%	0.2-0.2	100%				
124	Panayiotou	AN	0.2-0.8	25%	–	–	–	–	–	–	0 -0.4	0%	–	–	–	–	–	–	0.2-0.4	50%	–	–	–	–				
125	Ciric	PV	3.2-8.0	40%	0 -0.2	0%	–	–	0.2-1.0	20%	–	–	0 -0.7	0%	0.5-1.7	29%	0.8-2.3	35%	0.3-0.5	60%	0.2-0.3	67%	1.2-1.3	92%	–			
126	Linowski	LEG	1.2-2.6	46%	–	–	0.4-0.6	67%	0.2-0.2	100%	0 -0.2	0%	0 -0.2	0%	0 -0.6	0%	0 -0.2	0%	–	–	0.2-0.2	100%	–	–				
127	Reljić	ORA	1.2-2.6	46%	0.2-0.2	100%	–	–	0 -0.2	0%	0.2-0.4	50%	0.4-1.0	40%	0 -0.2	0%	0.2-0.4	50%	–	–	0.2-0.2	100%	–	–				
128	Hahn	BUL	1.2-3.6	33%	0.4-1.2	33%	–	–	0 -0.2	0%	0 -0.2	0%	0.4-0.8	50%	0 -0.6	0%	–	–	0 -0.2	0%	–	–	0.2-0.2	100%	–			
129	Cuffee	AN	3.7-8.8	42%	0.2-1.0	20%	–	–	0 -0.2	0%	0 -0.3	0%	1.0-2.3	43%	0.5-1.3	38%	0.5-1.2	42%	0.2-0.5	40%	0.7-1.2	58%	0.2-0.2	100%	0.5-0.7	71%		
130	Kuzkow	LEG	2.6-8.0	33%	0.2-1.4	14%	–	–	0.2-1.0	20%	0.4-2.2	18%	0.6-1.2	50%	0.4-0.6	67%	0.4-0.4	100%	0.2-0.8	25%	–	–	0.2-0.2	100%				
131	Derkens	FO	6.3-10.8	58%	0.3-0.8	38%	–	–	0.5-1.0	50%	0.8-1.3	62%	1.0-2.3	43%	1.5-2.5	60%	0.5-0.5	100%	–	–	1.0-1.3	77%	0.5-0.8	63%	0.3-0.5	60%		
132	Fometescu	ORA	0.4-1.4	29%	0 -0.1	0%	–	–	–	–	0 -0.2	0%	0.2-0.5	40%	0.1-0.3	33%	0 -0.2	0%	0 -0.1	0%	–	–	0.1-0.1	100%	–			
133	Chatman	SIB	4.7-10.3	46%	0.8-1.3	62%	–	–	0.2-0.7	29%	1.8-3.0	60%	0.2-0.5	40%	0.8-2.0	40%	0.3-1.3	23%	0.3-1.2	25%	0 -0.2	0%	–	–				
134	Niziol	LEG	2.7-8.0	34%	0.2-0.3	67%	0 -0.3	0%	0 -0.2	0%	0 -0.3	0%	1.3-4.2	31%	0.3-0.7	43%	0 -0.2	0%	0.3-0.8	38%	0.3-0.5	60%	0.2-0.2	100%	0 -0.3	0%		
135	Engi-Rosenfeld	SIB	1.0-2.5	40%	–	–	–	–	0.5-0.5	100%	0.5-2.0	25%	–	–	–	–	–	–	–	–	–	–	–	–				
136	Efianayi	BB	0.9-2.7	33%	0.2-0.5	40%	–	–	0 -0.1	0%	0.2-1.2	17%	0.1-0.3	33%	0.2-0.3	67%	–	–	0.2-0.2	100%	0.1-0.1	100%	–	–				
137	Kowalczyk	LEG	1.7-6.3	27%	0.3-1.7	18%	–	–	0 -1.0	0%	0.3-1.0	30%	0.7-1.3	54%	0.3-0.3	100%	0 -0.7	0%	–	–	–	–	0 -0.3	0%				
138	Jaunin	FO	1.0-2.5	40%	0.5-0.7	71%	–	–	0.2-1.0	20%	0 -0.2	0%	–	–	–	–	–	–	0.2-0.3	67%	–	–	–	–				
139	Tohatan	SIB	2.0-6.7	30%	0.5-2.5	20%	–	–	0.7-1.2	58%	0.3-1.3	23%	0 -0.2	0%	0 -0.3	0%	0.2-0.5	40%	0.3-0.3	100%	0 -0.2	0%	–	–				
140	Saczewski	LEG	0.6-1.8	33%	0.2-0.2	100%	–	–	–	–	0 -0.8	0%	0.2-0.2	100%	–	–	0 -0.2	0%	0.2-0.4	50%	–	–	–	–				
141	Kounas	AN	2.3-5.3	43%	1.0-2.0	50%	–	–	0 -0.3	0%	0.7-1.0	70%	–	–	0.3-0.7	43%	0 -0.7	0%	0.3-0.7	43%	–	–	–	–				



Guards

		Field goals		Pick'n'rolls Handler		Pick'n'rolls Roller	Pick'n' pops	Post ups	Isolations		Catch and shoots		Catch and drives		Screen off		Hand off		Transitions		Cuts	Putbacks		
189	Browning	INT	2.5–11.0	23%	1.0–2.5	40%	–	–	–	0–1.5	0%	1.0–2.5	40%	0.5–0.5	100%	0–1.5	0%	0–0.5	0%	0–1.5	0%	–	0–0.5	0%
190	Podany	BUL	0–1.0	0%	0–0.5	0%	–	–	–	–	–	–	–	–	–	–	–	–	–	–	–	0–0.5	0%	
191	Neidhardt	BB	–	–	–	–	–	–	–	–	–	–	–	–	–	–	–	–	–	–	–	–	–	
192	Kiss	KOR	–	–	–	–	–	–	–	–	–	–	–	–	–	–	–	–	–	–	–	–	–	
193	Armand	BAH	5.0–10.0	50%	1.0–1.0	100%	–	–	0–1.0	0%	2.0–4.0	50%	1.0–3.0	33%	–	–	–	–	1.0–1.0	100%	–	–	–	
194	Ozcan	BAH	1.0–1.0	100%	–	–	–	–	–	–	–	–	–	–	–	–	–	–	–	–	1.0–1.0	100%	–	
195	Louissaint	FO	1.0–5.0	20%	–	–	–	–	–	0–2.0	0%	0–1.0	0%	1.0–2.0	50%	–	–	–	–	–	–	–	–	
196	Pihlajamaki	KAT	–	–	–	–	–	–	–	–	–	–	–	–	–	–	–	–	–	–	–	–	–	
197	Morris	KAT	5.0–10.0	50%	–	–	–	–	2.0–5.0	40%	1.0–2.0	50%	–	–	–	–	–	–	1.0–2.0	50%	–	1.0–1.0	100%	
198	Musiyenko	KYI	–	–	–	–	–	–	–	–	–	–	–	–	–	–	–	–	–	–	–	–	–	
199	Poloshka	PRI	0–1.0	0%	–	–	–	–	0–1.0	0%	–	–	–	–	–	–	–	–	–	–	–	–	–	
200	Wenzl	BAY	–	–	–	–	–	–	–	–	–	–	–	–	–	–	–	–	–	–	–	–	–	
201	Lungoci	CLU	–	–	–	–	–	–	–	–	–	–	–	–	–	–	–	–	–	–	–	–	–	
202	Marinau	ORA	0–1.0	0%	0–1.0	0%	–	–	–	–	–	–	–	–	–	–	–	–	–	–	–	–	–	
203	Papadimitriou	KER	–	–	–	–	–	–	–	–	–	–	–	–	–	–	–	–	–	–	–	–	–	
204	Agathangelidis	SOD	–	–	–	–	–	–	–	–	–	–	–	–	–	–	–	–	–	–	–	–	–	
205	Melut	ORA	–	–	–	–	–	–	–	–	–	–	–	–	–	–	–	–	–	–	–	–	–	
206	de Vries	DON	–	–	–	–	–	–	–	–	–	–	–	–	–	–	–	–	–	–	–	–	–	
207	dos Santos Borges	LEI	0–2.0	0%	–	–	–	–	–	0–1.0	0%	–	–	–	–	–	–	–	–	–	0–1.0	0%	–	