

SUMMARY REPORT

EUROLEAGUE

2019–2020

ADVANCE PRO BASKETBALL

TEAMS RANKINGS

POINTS ANALYSIS.....	2
FIELD GOALS ANALYSIS.....	3
ATTACKS ANALYSIS.....	4
DEFENSE ANALYSIS.....	5
REBOUNDS, TURNOVERS, STEALS, FOULS.....	6
FIELD GOALS PLAYTYPES IN ATTACK.....	7
FIELD GOALS PLAYTYPES IN DEFENSE.....	8

PLAYERS RANKINGS

POINTS, ASSISTS, ATTACKS.....	9
REBOUNDS, TURNOVERS, FOULS, DEFENSE.....	10
FIELD GOALS PLAYTYPES.....	11

COMPARABLE TABLE

BOXSCORE. CENTERS.....	12
BOXSCORE. FORWARDS.....	14
BOXSCORE. GUARDS.....	17
FG PLAYTYPES. CENTERS.....	20
FG PLAYTYPES. FORWARDS.....	22
FG PLAYTYPES. GUARDS.....	25



InStat Index

	InStat Index	Matches played
1 Real Madrid	266	28
2 FC Barcelona	265	28
3 Anadolu Efes	265	28
4 CSKA	264	28
5 Panathinaikos	262	28
6 Valencia	261	28
7 Olympiakos	260	28
8 Khimki	260	28
9 Baskonia	260	28
10 Fenerbahce	259	28
11 Maccabi	259	28
12 Zenit	257	28
13 Olimpia	256	28
14 ALBA	255	28
15 Bayern	254	28
16 Crvena Zvezda	250	28
17 Zalgiris	250	28
18 ASVEL	249	28
AVERAGE	258	28



Points

		/100 poss
1 Anadolu Efes	87.25	106.91
2 Panathinaikos	87.11	102.62
3 Khimki	85.54	103.11
4 Real Madrid	84.68	100.17
5 ALBA	84.46	98.13
6 FC Barcelona	84.18	99.92
7 CSKA	83.36	100.08
8 Maccabi	82.43	98.92
9 Valencia	81.57	98.87
10 Olympiakos	80.96	97.24
11 Zalgiris	80.61	99.38
12 Olimpia	78.11	95.38
13 Fenerbahce	78.07	97.20
14 Zenit	74.93	91.46
15 Crvena Zvezda	74.79	91.41
16 ASVEL	74.36	91.19
17 Bayern	73.89	91.10
18 Baskonia	73.54	90.00
AVERAGE	80.55	97.43



Opp Points

		/100 poss
1 Crvena Zvezda	76.75	93.11
2 CSKA	76.96	92.52
3 Baskonia	76.96	94.38
4 Real Madrid	77.32	93.31
5 Maccabi	77.36	91.29
6 Anadolu Efes	77.71	96.45
7 FC Barcelona	78.32	93.32
8 Zalgiris	78.36	97.39
9 Fenerbahce	79.21	99.06
10 Zenit	80.75	99.74
11 Olimpia	80.93	97.67
12 Bayern	81.61	98.46
13 ASVEL	81.82	100.00
14 Valencia	82.32	101.63
15 Olympiakos	82.50	98.78
16 Khimki	85.46	101.09
17 Panathinaikos	86.86	101.00
18 ALBA	88.61	104.33
AVERAGE	80.55	97.42



+/-

		/100 poss
1 Anadolu Efes	9.5	10.5
2 Real Madrid	7.4	6.9
3 CSKA	6.4	7.6
4 FC Barcelona	5.9	6.6
5 Maccabi	5.1	7.6
6 Zalgiris	2.3	2.0
7 Panathinaikos	0.3	1.6
8 Khimki	0.1	2.0
9 Valencia	-0.8	-2.8
10 Fenerbahce	-1.1	-1.9
11 Olympiakos	-1.5	-1.5
12 Crvena Zvezda	-2.0	-1.7
13 Olimpia	-2.8	-2.3
14 Baskonia	-3.4	-4.4
15 ALBA	-4.2	-6.2
16 Zenit	-5.8	-8.3
17 ASVEL	-7.5	-8.8
18 Bayern	-7.7	-7.4



Points off turnovers

1 Maccabi	13.37
2 FC Barcelona	13.32
3 ALBA	12.46
4 Zenit	12.04
5 Khimki	11.96
6 CSKA	11.89
7 Anadolu Efes	11.89
8 Panathinaikos	11.82
9 Fenerbahce	11.54
10 Zalgiris	11.43
11 Valencia	11.32
12 Bayern	11.04
13 ASVEL	10.82
14 Crvena Zvezda	10.75
15 Real Madrid	10.68
16 Baskonia	10.64
17 Olympiakos	9.33
18 Olimpia	9.29
AVERAGE	11.42



Paint points

		Share
1 Panathinaikos	42.07	48.3%
2 Maccabi	37.11	45.0%
3 Olympiakos	34.67	42.8%
4 Real Madrid	34.36	40.6%
5 Khimki	34.14	39.9%
6 Baskonia	34.14	46.4%
7 Zenit	34.14	45.6%
8 Valencia	33.43	41.0%
9 FC Barcelona	33.21	39.5%
10 Anadolu Efes	32.93	37.7%
11 Zalgiris	32.71	40.6%
12 Crvena Zvezda	32.14	43.0%
13 Bayern	32.00	43.3%
14 ALBA	31.93	37.8%
15 ASVEL	30.43	40.9%
16 Olimpia	30.43	39.0%
17 CSKA	30.29	36.3%
18 Fenerbahce	27.07	34.7%
AVERAGE	33.18	41.2%



Second chance points

		Share
1 CSKA	9.93	11.9%
2 Valencia	9.29	11.4%
3 Zenit	8.89	11.9%
4 Baskonia	8.79	12.0%
5 ALBA	8.68	10.3%
6 FC Barcelona	8.07	9.6%
7 Maccabi	8.04	9.8%
8 Anadolu Efes	7.96	9.1%
9 Panathinaikos	7.93	9.1%
10 Crvena Zvezda	7.68	10.3%
11 Zalgiris	7.54	9.4%
12 ASVEL	7.32	9.8%
13 Olimpia	7.11	9.1%
14 Real Madrid	7.00	8.3%
15 Khimki	6.96	8.1%
16 Fenerbahce	6.64	8.5%
17 Olympiakos	6.41	7.9%
18 Bayern	6.21	8.4%
AVERAGE	7.80	9.7%



Starting lineup points

		Share
1 Khimki	58.32	68.2%
2 Anadolu Efes	56.14	64.3%
3 Panathinaikos	54.64	62.7%
4 CSKA	51.50	61.8%
5 Bayern	49.07	66.4%
6 FC Barcelona	48.64	57.8%
7 Olympiakos	47.85	59.1%
8 ALBA	47.61	56.4%
9 Olimpia	46.93	60.1%
10 Fenerbahce	46.93	60.1%
11 Real Madrid	46.68	55.1%
12 Maccabi	46.00	55.8%
13 Baskonia	45.57	62.0%
14 Valencia	43.04	52.8%
15 Zalgiris	40.61	50.4%
16 Zenit	39.89	53.2%
17 ASVEL	38.82	52.2%
18 Crvena Zvezda	37.46	50.1%
AVERAGE	46.98	58.3%



Bench points

		Share
1 Zalgiris	40.00	49.6%
2 Valencia	38.54	47.2%
3 Real Madrid	38.00	44.9%
4 Crvena Zvezda	37.32	49.9%
5 ALBA	36.86	43.6%
6 Maccabi	36.85	44.7%
7 FC Barcelona	35.54	42.2%
8 ASVEL	35.54	47.8%
9 Zenit	35.04	46.8%
10 Olympiakos	33.52	41.4%
11 Panathinaikos	32.46	37.3%
12 CSKA	31.86	38.2%
13 Olimpia	31.18	39.9%
14 Fenerbahce	31.14	39.9%
15 Anadolu Efes	31.11	35.7%
16 Baskonia	27.96	38.0%
17 Khimki	27.21	31.8%
18 Bayern	24.82	33.6%
AVERAGE	33.61	41.7%

Field goals

1	Anadolu Efes	31.3 – 61.8	50.6%
2	Khimki	30.7 – 63.1	48.7%
3	Fenerbahce	27.8 – 57.4	48.4%
4	Real Madrid	30.1 – 62.5	48.2%
5	Panathinaikos	31.9 – 66.3	48.1%
6	Olympiakos	28.8 – 60.1	47.9%
7	Zalgiris	28.5 – 59.8	47.7%
8	FC Barcelona	29.6 – 62.2	47.6%
9	Maccabi	30.1 – 63.8	47.2%
10	Bayern	26.9 – 58.0	46.4%
11	Valencia	28.4 – 61.9	45.9%
12	ALBA	29.3 – 64.4	45.5%
13	CSKA	29.0 – 64.0	45.3%
14	Olimpia	27.6 – 61.5	44.9%
15	Zenit	27.9 – 62.3	44.8%
16	Baskonia	27.0 – 61.1	44.2%
17	ASVEL	27.0 – 61.5	43.9%
18	Crvena Zvezda	26.7 – 60.8	43.9%
AVERAGE		28.8 – 61.8	46.6%

3-pt field goals

1	Anadolu Efes	11.0 – 26.2	42.0%
2	Fenerbahce	9.5 – 23.6	40.3%
3	ALBA	10.4 – 26.3	39.5%
4	CSKA	11.0 – 28.0	39.3%
5	FC Barcelona	9.9 – 25.4	39.0%
6	Real Madrid	10.8 – 27.8	38.8%
7	Khimki	11.1 – 28.7	38.7%
8	Bayern	7.8 – 20.2	38.6%
9	Zalgiris	8.8 – 23.1	38.1%
10	Olimpia	9.0 – 23.7	38.0%
11	Maccabi	9.9 – 26.5	37.4%
12	Valencia	9.7 – 27.0	35.9%
13	Olympiakos	8.3 – 23.4	35.5%
14	Panathinaikos	8.3 – 23.7	35.0%
15	Crvena Zvezda	7.4 – 21.3	34.7%
16	ASVEL	7.6 – 23.0	33.0%
17	Zenit	8.4 – 25.5	32.9%
18	Baskonia	7.4 – 22.8	32.5%
AVERAGE		9.2 – 24.8	37.1%

2-pt field goals

1	Khimki	19.6 – 34.4	57.0%
2	Anadolu Efes	20.3 – 35.6	57.0%
3	Real Madrid	19.4 – 34.7	55.9%
4	Olympiakos	20.5 – 36.8	55.7%
5	Panathinaikos	23.6 – 42.5	55.5%
6	Fenerbahce	18.3 – 33.9	54.0%
7	Maccabi	20.1 – 37.3	53.9%
8	Valencia	18.8 – 34.9	53.9%
9	Zalgiris	19.7 – 36.6	53.8%
10	FC Barcelona	19.7 – 36.8	53.5%
11	Zenit	19.4 – 36.8	52.7%
12	Baskonia	19.6 – 38.3	51.2%
13	Bayern	19.1 – 37.8	50.5%
14	CSKA	18.1 – 36.0	50.3%
15	ASVEL	19.3 – 38.5	50.1%
16	ALBA	18.9 – 38.2	49.5%
17	Olimpia	18.6 – 37.8	49.2%
18	Crvena Zvezda	19.3 – 39.5	48.9%
AVERAGE		19.6 – 37.0	53.0%

Free throws

1	Anadolu Efes	13.6 – 15.9	85.5%
2	Zalgiris	14.9 – 18.0	82.8%
3	Khimki	13.0 – 16.1	80.7%
4	ALBA	15.5 – 19.3	80.3%
5	Fenerbahce	13.1 – 16.5	79.4%
6	Real Madrid	13.6 – 17.3	78.6%
7	FC Barcelona	15.0 – 19.1	78.5%
8	Valencia	15.0 – 19.2	78.1%
9	Olimpia	13.8 – 17.7	78.0%
10	CSKA	14.3 – 18.4	77.7%
11	Panathinaikos	15.1 – 19.6	77.0%
12	ASVEL	12.8 – 16.8	76.2%
13	Bayern	12.3 – 16.2	75.9%
14	Crvena Zvezda	14.0 – 18.5	75.7%
15	Olympiakos	15.0 – 20.5	73.2%
16	Maccabi	12.4 – 17.0	72.9%
17	Baskonia	12.1 – 17.0	71.2%
18	Zenit	10.8 – 15.5	69.7%
AVERAGE		13.7 – 17.7	77.4%

Assists

1	Real Madrid	20.4
2	ALBA	20.1
3	Khimki	20.0
4	FC Barcelona	19.3
5	Zenit	19.0
6	Panathinaikos	18.8
7	Maccabi	18.1
8	Fenerbahce	18.0
9	Olympiakos	17.9
10	Anadolu Efes	17.8
11	Valencia	17.7
12	Zalgiris	17.3
13	ASVEL	17.0
14	CSKA	16.9
15	Bayern	16.9
16	Olimpia	16.4
17	Crvena Zvezda	16.1
18	Baskonia	14.6
AVERAGE		17.9

Field goals - zones efficiency

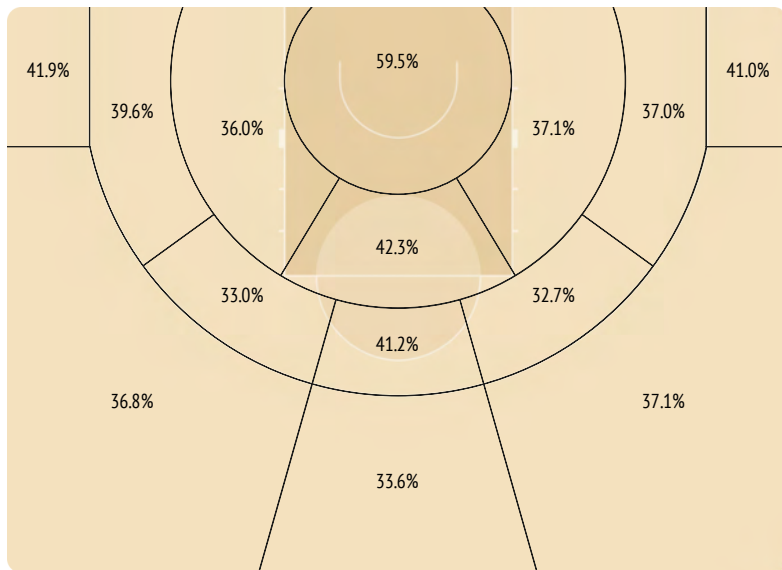

100% – %FG - LEAGUE AVERAGE

Field goals - share by zones

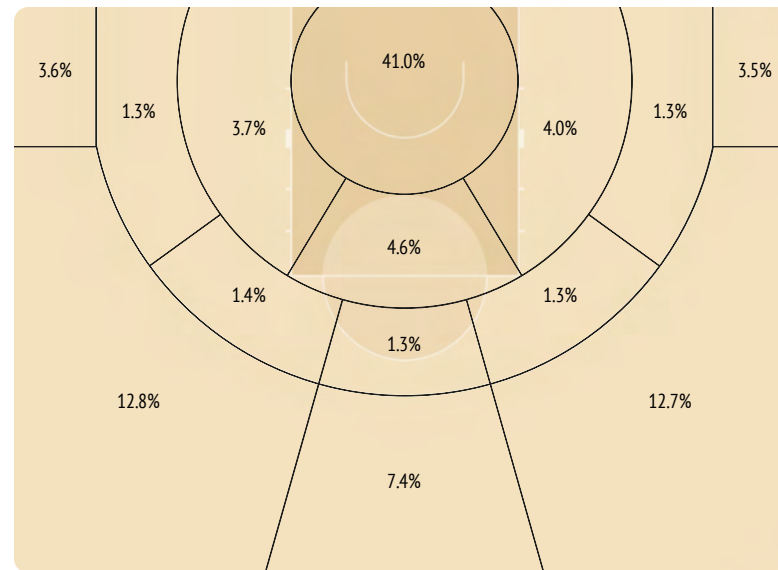

100% – %FG - LEAGUE AVERAGE



Positional attacks

				Points	Turnovers
1	Anadolu Efes	43.2 – 75.8	57.0%	69.5	10.8
2	Khimki	41.1 – 76.5	53.7%	66.1	11.9
3	Real Madrid	43.1 – 78.3	55.0%	63.8	11.8
4	Panathinaikos	41.6 – 75.8	54.9%	63.7	10.1
5	FC Barcelona	42.1 – 77.0	54.7%	63.0	12.1
6	CSKA	39.5 – 75.4	52.4%	62.0	11.9
7	Maccabi	39.5 – 74.2	53.2%	61.8	11.7
8	Zalgiris	42.3 – 75.9	55.7%	61.5	12.0
9	ALBA	41.0 – 77.2	53.1%	61.4	12.5
10	Valencia	41.7 – 75.9	54.9%	60.8	11.1
11	Olympiakos	41.9 – 76.8	54.6%	60.5	12.2
12	Fenerbahce	40.3 – 74.8	53.9%	59.9	12.6
13	Olimpia	40.4 – 75.9	53.2%	59.8	10.8
14	Zenit	39.5 – 75.3	52.5%	57.3	13.0
15	ASVEL	39.3 – 76.3	51.5%	56.4	11.9
16	Bayern	38.2 – 74.8	51.1%	55.3	14.3
17	Crvena Zvezda	38.1 – 74.5	51.1%	54.9	12.3
18	Baskonia	38.1 – 73.5	51.8%	54.7	12.7
AVERAGE		40.6 – 75.8	53.6%	60.7	12.0



Transitions

				Points	Turnovers
1	Maccabi	6.0 – 9.1	65.9%	8.6	1.2
2	Panathinaikos	6.2 – 9.1	68.1%	8.3	1.2
3	ALBA	5.6 – 8.9	62.9%	7.6	1.4
4	Real Madrid	4.4 – 6.3	69.8%	7.3	0.7
5	Zenit	4.6 – 6.6	69.7%	6.9	0.7
6	CSKA	5.3 – 7.9	67.1%	6.9	1.1
7	Baskonia	5.4 – 8.3	65.1%	6.8	1.6
8	Khimki	4.4 – 6.5	67.7%	6.4	1.0
9	Bayern	4.3 – 6.3	68.3%	6.4	0.8
10	FC Barcelona	4.6 – 7.2	63.9%	6.2	1.1
11	Valencia	4.3 – 6.6	65.2%	5.8	0.8
12	Crvena Zvezda	4.7 – 7.3	64.4%	5.8	0.9
13	Olympiakos	4.4 – 6.4	68.8%	5.7	0.9
14	ASVEL	3.6 – 5.3	67.9%	5.1	0.6
15	Fenerbahce	4.0 – 5.5	72.7%	5.1	0.7
16	Olimpia	4.0 – 6.0	66.7%	4.5	0.8
17	Zalgiris	3.6 – 5.2	69.2%	4.3	0.5
18	Anadolu Efes	3.7 – 5.8	63.8%	4.1	0.6
AVERAGE		4.6 – 6.9	66.7%	6.2	0.9



Baseline combinations

				Points	Turnovers
1	FC Barcelona	2.1 – 4.0	52.5%	4.0	0.5
2	Zenit	2.2 – 4.0	55.0%	3.8	0.6
3	Bayern	2.2 – 4.5	48.9%	3.6	0.8
4	Anadolu Efes	1.8 – 3.4	52.9%	3.5	0.5
5	Zalgiris	2.2 – 4.3	51.2%	3.5	0.8
6	Baskonia	1.9 – 3.4	55.9%	3.3	0.5
7	Real Madrid	1.9 – 3.9	48.7%	3.3	0.8
8	Valencia	1.9 – 4.0	47.5%	3.2	0.6
9	Panathinaikos	1.8 – 3.1	58.1%	3.2	0.5
10	ALBA	1.8 – 3.5	51.4%	3.2	0.4
11	Khimki	1.7 – 3.1	54.8%	3.0	0.5
12	Olympiakos	1.9 – 3.6	52.8%	2.9	0.8
13	Crvena Zvezda	1.9 – 3.8	50.0%	2.8	0.7
14	ASVEL	1.8 – 3.8	47.4%	2.8	0.5
15	CSKA	1.9 – 3.5	54.3%	2.7	0.4
16	Maccabi	1.3 – 2.6	50.0%	2.5	0.4
17	Fenerbahce	1.8 – 3.5	51.4%	2.3	0.6
18	Olimpia	1.2 – 2.3	52.2%	1.6	0.3
AVERAGE		1.8 – 3.6	50.0%	3.1	0.6



Sideline combinations

				Points	Turnovers
1	ASVEL	3.3 – 6.4	51.6%	5.9	1.1
2	Maccabi	2.8 – 5.7	49.1%	5.5	1.0
3	Anadolu Efes	3.1 – 5.9	52.5%	5.4	1.0
4	Valencia	3.1 – 6.0	51.7%	5.3	0.8
5	Real Madrid	3.1 – 6.0	51.7%	5.0	1.0
6	Zalgiris	3.0 – 5.5	54.5%	4.8	1.0
7	Khimki	2.8 – 5.1	54.9%	4.7	1.0
8	Crvena Zvezda	2.5 – 5.8	43.1%	4.6	1.0
9	CSKA	2.6 – 5.9	44.1%	4.5	1.3
10	Olympiakos	2.7 – 5.5	49.1%	4.5	0.7
11	ALBA	2.6 – 5.2	50.0%	4.5	0.9
12	Olimpia	2.4 – 4.9	49.0%	4.2	0.6
13	Fenerbahce	2.3 – 5.4	42.6%	4.1	0.9
14	FC Barcelona	2.4 – 5.6	42.9%	3.9	1.1
15	Baskonia	2.1 – 4.6	45.7%	3.6	0.9
16	Zenit	2.3 – 4.8	47.9%	3.6	0.9
17	Panathinaikos	2.1 – 4.2	50.0%	3.5	0.6
18	Bayern	2.1 – 4.4	47.7%	3.4	1.0
AVERAGE		2.6 – 5.4	48.1%	4.5	0.9



Uncontested FG

1	Fenerbahce	7.2 – 15.2	47.4%
2	Khimki	6.0 – 12.8	46.9%
3	Olimpia	4.6 – 9.8	46.9%
4	Anadolu Efes	5.5 – 11.9	46.2%
5	Zalgiris	6.0 – 13.0	46.2%
6	FC Barcelona	4.7 – 10.4	45.2%
7	Real Madrid	4.8 – 10.8	44.4%
8	CSKA	5.8 – 13.1	44.3%
9	ASVEL	4.6 – 10.7	43.0%
10	Bayern	5.0 – 11.7	42.7%
11	ALBA	5.5 – 13.0	42.3%
12	Olympiakos	4.3 – 10.2	42.2%
13	Crvena Zvezda	4.3 – 10.4	41.3%
14	Baskonia	4.9 – 11.9	41.2%
15	Maccabi	5.3 – 13.1	40.5%
16	Panathinaikos	4.6 – 11.4	40.4%
17	Valencia	5.3 – 13.6	39.0%
18	Zenit	4.1 – 11.1	36.9%
AVERAGE		5.1 – 11.9	42.9%



Contested FG

1	Anadolu Efes	24.0 – 48.0	50.0%
2	Panathinaikos	25.2 – 52.9	47.6%
3	Maccabi	23.4 – 49.2	47.6%
4	Fenerbahce	19.4 – 41.1	47.2%
5	Olympiakos	22.9 – 48.6	47.1%
6	Khimki	22.7 – 48.3	47.0%
7	Real Madrid	23.4 – 49.8	47.0%
8	FC Barcelona	23.5 – 50.4	46.6%
9	Zalgiris	21.1 – 45.4	46.5%
10	Valencia	21.2 – 46.3	45.8%
11	Bayern	20.3 – 44.6	45.5%
12	ALBA	22.5 – 50.1	44.9%
13	Zenit	22.0 – 49.5	44.4%
14	CSKA	21.3 – 49.0	43.5%
15	Baskonia	20.5 – 47.5	43.2%
16	Olimpia	21.5 – 50.2	42.8%
17	Crvena Zvezda	20.9 – 49.0	42.7%
18	ASVEL	20.8 – 49.2	42.3%
AVERAGE		22.0 – 48.3	45.5%

Opp Points

	Points	/100 poss
1 Crvena Zvezda	76.75	93.11
2 CSKA	76.96	92.52
3 Baskonia	76.96	94.38
4 Real Madrid	77.32	93.31
5 Maccabi	77.36	91.29
6 Anadolu Efes	77.71	96.45
7 FC Barcelona	78.32	93.32
8 Zalgiris	78.36	97.39
9 Fenerbahce	79.21	99.06
10 Zenit	80.75	99.74
11 Olimpia	80.93	97.67
12 Bayern	81.61	98.46
13 ASVEL	81.82	100.00
14 Valencia	82.32	101.63
15 Olympiakos	82.50	98.78
16 Khimki	85.46	101.09
17 Panathinaikos	86.86	101.00
18 ALBA	88.61	104.33
AVERAGE	80.55	97.42

Opponents field goals

1 Maccabi	26.1 – 60.6	43.1%
2 CSKA	27.1 – 62.3	43.5%
3 Crvena Zvezda	26.7 – 60.0	44.5%
4 Real Madrid	28.1 – 62.9	44.7%
5 FC Barcelona	28.2 – 62.2	45.3%
6 Anadolu Efes	29.0 – 64.0	45.3%
7 Olimpia	28.8 – 63.2	45.6%
8 Panathinaikos	31.0 – 67.1	46.2%
9 Baskonia	27.4 – 59.3	46.2%
10 Olympiakos	29.3 – 62.9	46.6%
11 Zalgiris	27.8 – 59.4	46.8%
12 Bayern	29.1 – 61.4	47.4%
13 Zenit	28.8 – 60.0	48.0%
14 Fenerbahce	28.6 – 59.3	48.2%
15 Khimki	31.0 – 64.0	48.4%
16 Valencia	30.5 – 62.5	48.8%
17 ASVEL	29.0 – 57.8	50.2%
18 ALBA	32.0 – 63.4	50.5%
AVERAGE	28.8 – 61.8	46.6%

Opp 3-pt field goals

1 Crvena Zvezda	8.2 – 24.6	33.3%
2 CSKA	8.4 – 24.1	34.9%
3 Maccabi	8.9 – 24.9	35.7%
4 Olimpia	8.8 – 24.6	35.8%
5 Anadolu Efes	9.6 – 26.8	35.8%
6 Zalgiris	8.5 – 23.5	36.2%
7 Bayern	9.4 – 26.0	36.2%
8 FC Barcelona	10.0 – 27.5	36.4%
9 Fenerbahce	8.6 – 23.5	36.6%
10 Khimki	9.2 – 24.4	37.7%
11 Baskonia	9.6 – 25.3	37.9%
12 Real Madrid	8.9 – 23.4	38.0%
13 Panathinaikos	10.7 – 27.9	38.4%
14 Valencia	10.0 – 25.9	38.6%
15 ALBA	9.6 – 24.6	39.0%
16 Olympiakos	10.0 – 25.0	40.0%
17 Zenit	9.8 – 24.4	40.2%
18 ASVEL	8.1 – 19.7	41.1%
AVERAGE	9.2 – 24.8	37.1%

Opp Free throws

1 Khimki	14.3 – 19.3	74.1%
2 ASVEL	15.6 – 21.0	74.3%
3 CSKA	14.3 – 19.2	74.5%
4 FC Barcelona	11.9 – 15.9	74.8%
5 Crvena Zvezda	15.1 – 20.1	75.1%
6 Maccabi	16.2 – 21.4	75.7%
7 Panathinaikos	14.2 – 18.6	76.3%
8 Zalgiris	14.3 – 18.5	77.3%
9 Fenerbahce	13.4 – 17.3	77.5%
10 Olimpia	14.5 – 18.6	78.0%
11 Baskonia	12.6 – 16.1	78.3%
12 Bayern	14.0 – 17.8	78.7%
13 Anadolu Efes	10.1 – 12.8	78.9%
14 Valencia	11.3 – 14.2	79.6%
15 Real Madrid	12.3 – 15.4	79.9%
16 Olympiakos	14.0 – 17.5	80.0%
17 ALBA	15.0 – 18.7	80.2%
18 Zenit	13.3 – 16.3	81.6%
AVERAGE	13.7 – 17.7	77.4%

Opp Assists

1 Real Madrid	14.6
2 Crvena Zvezda	15.8
3 CSKA	15.8
4 Maccabi	15.9
5 Olympiakos	16.5
6 Olimpia	17.2
7 Zalgiris	17.3
8 FC Barcelona	18.0
9 ASVEL	18.1
10 Valencia	18.3
11 Khimki	18.4
12 Zenit	18.5
13 Baskonia	18.5
14 Bayern	18.9
15 Fenerbahce	19.4
16 Panathinaikos	19.8
17 Anadolu Efes	19.9
18 ALBA	21.6
AVERAGE	17.9

Opp Points off turnovers

1 Anadolu Efes	9.71
2 Zalgiris	10.00
3 Real Madrid	10.00
4 Maccabi	10.11
5 Valencia	10.29
6 Olimpia	10.68
7 Crvena Zvezda	10.79
8 Panathinaikos	11.07
9 Khimki	11.29
10 CSKA	11.57
11 ASVEL	11.64
12 Fenerbahce	11.68
13 Olympiakos	12.11
14 ALBA	12.18
15 FC Barcelona	12.61
16 Baskonia	12.89
17 Zenit	13.00
18 Bayern	13.96
AVERAGE	11.42

Opp Paint points

1 Maccabi	28.37
2 FC Barcelona	30.43
3 Baskonia	30.57
4 Real Madrid	30.79
5 CSKA	31.00
6 Crvena Zvezda	31.21
7 Zalgiris	32.21
8 Zenit	32.43
9 Anadolu Efes	32.43
10 Bayern	32.79
11 Olympiakos	33.56
12 Olimpia	33.79
13 Fenerbahce	34.43
14 Panathinaikos	34.64
15 Valencia	34.86
16 ASVEL	36.36
17 Khimki	37.00
18 ALBA	40.00
AVERAGE	33.16

Opp Second chance points

1 ASVEL	5.50
2 Zalgiris	6.89
3 CSKA	6.96
4 Maccabi	7.04
5 Baskonia	7.11
6 Olimpia	7.18
7 Zalgiris	7.29
8 Real Madrid	7.32
9 Zenit	7.36
10 Bayern	7.93
11 Crvena Zvezda	8.18
12 FC Barcelona	8.25
13 Khimki	8.36
14 ALBA	8.36
15 Fenerbahce	8.68
16 Panathinaikos	8.79
17 Olympiakos	9.63
18 Anadolu Efes	9.71
AVERAGE	7.81

Opp Uncontested FG

1 Crvena Zvezda	4.6 – 12.1	38.0%
2 Fenerbahce	5.0 – 12.5	40.0%
3 Maccabi	4.7 – 11.6	40.5%
4 Bayern	5.6 – 13.7	40.9%
5 FC Barcelona	5.9 – 14.2	41.5%
6 Baskonia	5.9 – 14.1	41.8%
7 Olimpia	4.8 – 11.3	42.5%
8 Olympiakos	4.9 – 11.5	42.6%
9 Anadolu Efes	5.1 – 11.9	42.9%
10 Zalgiris	4.7 – 10.8	43.5%
11 Zenit	4.9 – 11.1	44.1%
12 Panathinaikos	5.8 – 13.1	44.3%
13 Real Madrid	5.2 – 11.7	44.4%
14 Valencia	6.0 – 13.2	45.5%
15 CSKA	4.9 – 8.8	45.5%
16 Khimki	5.2 – 11.3	46.0%
17 ALBA	5.1 – 10.8	47.2%
18 ASVEL	5.0 – 10.2	49.0%
AVERAGE	5.1 – 11.9	42.9%

Opp Contested FG

1 CSKA	21.1 – 51.4	41.1%
2 Maccabi	20.0 – 47.9	41.8%
3 Real Madrid	21.8 – 50.1	43.5%
4 Crvena Zvezda	20.3 – 46.1	44.0%
5 Anadolu Efes	22.5 – 50.7	44.4%
6 Olimpia	22.3 – 50.2	44.4%
7 FC Barcelona	21.0 – 46.8	44.9%
8 Panathinaikos	23.6 – 52.5	45.0%
9 Zalgiris	21.0 – 46.6	45.1%
10 Olympiakos	22.5 – 49.3	45.6%
11 Baskonia	20.1 – 43.8	45.9%
12 Khimki	23.7 – 50.6	46.8%
13 Zenit	22.5 – 47.4	47.5%
14 Bayern	21.9 – 46.1	47.5%
15 Fenerbahce	21.6 – 44.8	48.2%
16 Valencia	23.3 – 48.1	48.4%
17 ASVEL	22.4 – 46.0	48.7%
18 ALBA	24.9 – 50.6	49.2%
AVERAGE	22.0 – 48.3	45.5%

 Rebounds

1	CSKA	34.29	52.9%
2	Real Madrid	31.75	51.8%
3	FC Barcelona	31.32	51.6%
4	Olympiakos	31.29	51.5%
5	Baskonia	31.36	51.5%
6	Maccabi	32.64	51.3%
7	Valencia	30.32	50.7%
8	Anadolu Efes	29.82	50.3%
9	Zalgiris	28.57	50.2%
10	Crvena Zvezda	30.46	49.8%
11	Panathinaikos	31.93	49.4%
12	ALBA	30.07	49.3%
13	Zenit	29.39	48.9%
14	Olimpia	30.71	48.9%
15	Khimki	29.46	48.5%
16	Bayern	28.07	48.4%
17	ASVEL	27.43	47.3%
18	Fenerbahce	26.50	47.3%
AVERAGE		30.30	50.0%

 Offensive rebounds

1	Zenit	10.61	32.8%
2	Baskonia	10.29	32.2%
3	CSKA	10.36	32.1%
4	Zalgiris	8.93	31.1%
5	ALBA	9.54	30.4%
6	FC Barcelona	8.61	29.2%
7	Valencia	8.79	29.1%
8	Panathinaikos	9.21	28.8%
9	Maccabi	9.14	28.7%
10	Crvena Zvezda	8.86	28.7%
11	ASVEL	8.61	27.6%
12	Real Madrid	8.04	27.5%
13	Olympiakos	8.07	27.5%
14	Bayern	7.82	27.3%
15	Anadolu Efes	7.39	27.3%
16	Khimki	8.00	27.1%
17	Olimpia	8.14	25.6%
18	Fenerbahce	7.11	25.5%
AVERAGE		8.75	29.0%

 Defensive rebounds

1	Olympiakos	23.21	73.9%
2	Maccabi	23.50	73.7%
3	Real Madrid	23.71	73.6%
4	CSKA	23.93	73.3%
5	FC Barcelona	22.71	72.8%
6	Olimpia	22.57	72.7%
7	Valencia	21.54	72.6%
8	Baskonia	21.07	72.5%
9	Crvena Zvezda	21.61	71.5%
10	ASVEL	18.82	70.4%
11	Anadolu Efes	22.43	69.6%
12	Panathinaikos	22.71	69.6%
13	ALBA	20.54	69.0%
14	Bayern	20.25	69.0%
15	Zalgiris	19.64	69.0%
16	Khimki	21.46	68.7%
17	Fenerbahce	19.39	68.6%
18	Zenit	18.79	67.6%
AVERAGE		21.5	71.1%

 Turnovers

1	Bayern	15.11
2	Baskonia	14.21
3	ALBA	13.93
4	Zenit	13.68
5	Olympiakos	13.50
6	Fenerbahce	13.39
7	Crvena Zvezda	13.36
8	FC Barcelona	13.25
9	CSKA	13.11
10	Maccabi	13.04
11	Khimki	12.93
12	Real Madrid	12.57
13	ASVEL	12.50
14	Zalgiris	12.46
15	Valencia	11.96
16	Olimpia	11.57
17	Panathinaikos	11.54
18	Anadolu Efes	11.39
AVERAGE		12.97

 Steals

1	Maccabi	7.79
2	Zenit	7.32
3	Anadolu Efes	7.18
4	ALBA	6.93
5	Crvena Zvezda	6.86
6	FC Barcelona	6.82
7	Baskonia	6.82
8	CSKA	6.61
9	Panathinaikos	6.57
10	Khimki	6.46
11	Bayern	6.39
12	Olympiakos	6.36
13	Fenerbahce	6.32
14	Real Madrid	6.29
15	Valencia	6.21
16	Zalgiris	5.61
17	ASVEL	5.50
18	Olimpia	5.21
AVERAGE		6.51

 Fouls

On shots		
1	ASVEL	22.64 6.1
2	Maccabi	22.36 6.3
3	Khimki	21.68 6.9
4	Crvena Zvezda	21.54 6.9
5	Zalgiris	21.46 5.4
6	Olimpia	21.04 6.2
7	Bayern	20.61 5.8
8	ALBA	20.57 6.0
9	CSKA	20.54 6.8
10	Baskonia	20.39 6.3
11	Fenerbahce	20.21 4.9
12	Panathinaikos	20.14 8.1
13	Olympiakos	19.86 6.9
14	Zenit	19.64 5.2
15	FC Barcelona	19.46 6.1
16	Real Madrid	18.29 5.7
17	Valencia	17.75 5.7
18	Anadolu Efes	16.61 5.3
AVERAGE		20.27 6.1

 Good fouls

1	Khimki	10.25	47.5%
2	Anadolu Efes	7.75	47.0%
3	Valencia	8.32	46.6%
4	Bayern	9.32	45.1%
5	Crvena Zvezda	9.64	44.7%
6	ASVEL	9.96	44.2%
7	FC Barcelona	8.61	44.1%
8	CSKA	8.96	43.9%
9	Olimpia	9.21	43.8%
10	Olympiakos	8.52	42.7%
11	Panathinaikos	8.50	42.3%
12	Real Madrid	7.61	41.5%
13	Zenit	8.14	41.3%
14	Zalgiris	8.75	40.9%
15	ALBA	8.36	40.8%
16	Baskonia	8.32	40.7%
17	Fenerbahce	8.11	40.1%
18	Maccabi	8.93	39.7%
AVERAGE		8.74	42.9%

 Bad fouls

1	Maccabi	12.96	58.0%
2	Fenerbahce	11.71	57.9%
3	ALBA	11.93	57.8%
4	Baskonia	11.75	57.8%
5	Zenit	11.25	57.7%
6	Zalgiris	12.36	57.7%
7	Real Madrid	10.36	56.8%
8	Panathinaikos	11.43	56.7%
9	Olympiakos	11.11	55.8%
10	CSKA	11.32	55.1%
11	ASVEL	12.36	54.9%
12	Olimpia	11.54	54.8%
13	Crvena Zvezda	11.57	54.0%
14	FC Barcelona	10.36	53.3%
15	Bayern	10.86	52.9%
16	Valencia	9.18	51.7%
17	Anadolu Efes	8.54	51.2%
18	Khimki	11.11	51.2%
AVERAGE		11.21	55.2%

 Technical fouls

1	Olympiakos	0.35
2	Fenerbahce	0.32
3	Real Madrid	0.32
4	Khimki	0.26
5	Maccabi	0.26
6	Olimpia	0.22
7	Zenit	0.20
8	ASVEL	0.18
9	CSKA	0.18
10	FC Barcelona	0.15
11	Bayern	0.15
12	Panathinaikos	0.14
13	Crvena Zvezda	0.11
14	ALBA	0.09
15	Baskonia	0.07
16	Valencia	0.07
17	Anadolu Efes	0.04
18	Zalgiris	0.04
AVERAGE		0.18

 Blockshots

1	Real Madrid	4.04
2	Baskonia	3.29
3	Panathinaikos	3.14
4	CSKA	3.07
5	ASVEL	3.04
6	Olimpia	2.89
7	Khimki	2.71
8	Crvena Zvezda	2.57
9	Zenit	2.46
10	Anadolu Efes	2.43
11	Bayern	2.29
12	Maccabi	2.29
13	ALBA	2.18
14	FC Barcelona	2.11
15	Olympiakos	2.07
16	Zalgiris	1.68
17	Fenerbahce	1.68
18	Valencia	1.64
AVERAGE		2.53



Pick'n`rolls Handler

				Share
1	Panathinaikos	6.1–13.7	45%	22%
2	Anadolu Efes	5.9–12.8	46%	21%
3	Khimki	4.9–11.4	43%	18%
4	Maccabi	5.0–11.6	43%	18%
5	Zalgiris	4.6–8.6	53%	18%
6	Fenerbahce	4.1–9.4	44%	16%
7	Olimpia	4.1–9.9	41%	16%
8	Olympiakos	4.2–9.5	44%	16%
9	Baskonia	3.8–9.7	39%	16%
10	CSKA	4.0–9.5	42%	15%
11	ASVEL	3.3–8.7	38%	14%
12	Valencia	3.6–9.2	39%	14%
13	FC Barcelona	3.7–9.3	40%	14%
14	Real Madrid	3.5–9.6	36%	13%
15	Crvena Zvezda	3.1–9.3	33%	13%
16	Zenit	2.8–7.4	38%	12%
17	Bayern	2.7–8.1	33%	11%
18	ALBA	2.7–7.9	34%	10%
AVERAGE		4.0–9.7	41%	16%



Pick'n`rolls Roller

				Share
1	Khimki	2.5–3.9	64%	9%
2	Real Madrid	2.5–3.3	76%	9%
3	Anadolu Efes	2.4–3.5	69%	9%
4	Panathinaikos	2.5–3.6	69%	9%
5	Valencia	2.2–3.4	65%	9%
6	Zenit	2.0–3.4	59%	8%
7	Olympiakos	1.9–2.6	73%	7%
8	Fenerbahce	1.8–2.5	72%	7%
9	Olimpia	1.7–2.6	65%	7%
10	Zalgiris	1.4–2.1	67%	6%
11	CSKA	1.5–2.0	75%	6%
12	Maccabi	1.7–2.5	68%	6%
13	ASVEL	1.3–2.1	62%	6%
14	Bayern	1.2–2.0	60%	5%
15	FC Barcelona	1.4–2.4	58%	5%
16	Crvena Zvezda	1.1–1.8	61%	5%
17	Baskonia	1.0–1.9	53%	4%
18	ALBA	0.7–1.4	50%	3%
AVERAGE		1.7–2.6	65%	7%



Catch and shoots

				Share
1	CSKA	7.1–17.0	42%	27%
2	Fenerbahce	6.1–14.3	43%	24%
3	Valencia	5.7–14.6	39%	23%
4	Bayern	5.3–12.8	41%	22%
5	Olimpia	5.4–13.7	39%	22%
6	Anadolu Efes	6.0–12.6	48%	22%
7	Khimki	5.9–14.4	41%	22%
8	ALBA	5.8–12.6	46%	22%
9	Zenit	5.3–15.4	34%	22%
10	Olympiakos	5.5–13.7	40%	21%
11	ASVEL	4.8–14.6	33%	21%
12	Zalgiris	5.0–13.3	38%	20%
13	FC Barcelona	5.4–12.3	44%	20%
14	Real Madrid	5.3–13.2	40%	19%
15	Maccabi	4.7–12.3	38%	17%
16	Baskonia	4.1–11.3	36%	17%
17	Crvena Zvezda	4.0–11.2	36%	17%
18	Panathinaikos	4.3–11.9	36%	15%
AVERAGE		5.3–13.4	40%	21%



Catch and drives

				Share
1	Olimpia	3.1–7.5	41%	12%
2	ASVEL	2.5–5.2	48%	11%
3	Crvena Zvezda	2.3–5.4	43%	10%
4	Fenerbahce	2.4–5.2	46%	9%
5	Olympiakos	2.1–4.9	43%	8%
6	Zalgiris	2.1–4.6	46%	8%
7	Baskonia	2.0–5.3	38%	8%
8	Khimki	2.0–4.6	43%	7%
9	Maccabi	1.9–4.0	48%	7%
10	ALBA	1.9–4.6	41%	7%
11	Bayern	1.6–4.0	40%	7%
12	CSKA	1.5–4.1	37%	6%
13	Valencia	1.5–3.4	44%	6%
14	Anadolu Efes	1.4–3.6	39%	5%
15	Real Madrid	1.3–3.9	33%	5%
16	Zenit	1.1–3.1	35%	5%
17	Panathinaikos	1.2–3.8	32%	4%
18	FC Barcelona	1.2–3.3	36%	4%
AVERAGE		1.8–4.5	40%	7%



Screen offs

				Share
1	Real Madrid	4.8–9.4	51%	18%
2	ALBA	3.7–7.6	49%	14%
3	FC Barcelona	2.9–5.2	56%	11%
4	Zalgiris	2.5–5.7	44%	10%
5	ASVEL	2.3–5.7	40%	10%
6	Anadolu Efes	2.2–4.1	54%	8%
7	Olimpia	1.9–3.9	49%	8%
8	Crvena Zvezda	2.0–4.5	44%	8%
9	Baskonia	2.0–4.6	43%	8%
10	Khimki	2.0–4.1	49%	7%
11	Panathinaikos	2.0–4.0	50%	7%
12	Zenit	1.7–4.3	40%	7%
13	Fenerbahce	1.9–3.8	50%	7%
14	Valencia	1.8–3.8	47%	7%
15	Maccabi	1.3–3.2	41%	5%
16	Bayern	1.3–2.3	57%	5%
17	CSKA	1.0–2.5	40%	4%
18	Olympiakos	0.9–2.3	39%	3%
AVERAGE		2.1–4.5	47%	8%



Post ups

				Share
1	Bayern	3.2–6.9	46%	13%
2	Olympiakos	3.3–6.3	52%	13%
3	FC Barcelona	3.1–6.1	51%	12%
4	Zalgiris	2.7–6.3	43%	11%
5	ALBA	2.7–5.8	47%	10%
6	Baskonia	2.3–5.0	46%	10%
7	Zenit	2.4–5.1	47%	10%
8	ASVEL	2.1–4.5	47%	9%
9	Valencia	2.3–4.6	50%	9%
10	Panathinaikos	2.3–5.0	46%	8%
11	Real Madrid	2.2–4.0	55%	8%
12	Crvena Zvezda	1.8–4.5	40%	8%
13	Olimpia	2.0–4.6	43%	8%
14	Fenerbahce	1.7–3.7	46%	7%
15	CSKA	1.5–3.6	42%	6%
16	Maccabi	1.6–3.5	46%	6%
17	Khimki	1.6–2.8	57%	6%
18	Anadolu Efes	1.3–3.3	39%	5%
AVERAGE		2.2–4.8	46%	9%



Transitions

				Share
1	Panathinaikos	4.5–6.9	65%	16%
2	Maccabi	4.2–6.8	62%	15%
3	ALBA	3.9–7.2	54%	15%
4	Crvena Zvezda	3.0–5.4	56%	13%
5	FC Barcelona	3.5–5.9	59%	13%
6	Baskonia	3.2–5.2	62%	13%
7	Zenit	3.2–5.6	57%	13%
8	CSKA	3.2–5.5	58%	12%
9	Khimki	3.2–5.1	63%	12%
10	Bayern	2.8–4.9	57%	12%
11	Real Madrid	3.4–5.1	67%	12%
12	ASVEL	2.5–4.2	60%	11%
13	Olympiakos	3.0–4.7	64%	11%
14	Olimpia	2.7–4.6	59%	11%
15	Valencia	2.8–5.1	55%	11%
16	Anadolu Efes	2.4–3.8	63%	9%
17	Fenerbahce	2.3–3.3	70%	9%
18	Zalgiris	1.9–3.6	53%	8%
AVERAGE		3.1–5.2	60%	12%



Isolations

				Share
1	Crvena Zvezda	2.3–5.8	40%	10%
2	CSKA	2.6–7.0	37%	10%
3	Anadolu Efes	2.4–5.9	41%	9%
4	FC Barcelona	1.9–5.0	38%	7%
5	Bayern	1.6–3.9	41%	7%
6	Maccabi	1.9–5.6	34%	7%
7	Khimki	1.6–3.9	41%	6%
8	Olympiakos	1.5–4.2	36%	6%
9	Zalgiris	1.5–3.1	48%	6%
10	Olimpia	1.4–4.0	35%	6%
11	Panathinaikos	1.6–4.1	39%	6%
12	ASVEL	1.4–3.8	37%	6%
13	Baskonia	1.5–4.2	36%	6%
14	Fenerbahce	1.2–3.4	35%	5%
15	Zenit	1.1–3.1	35%	5%
16	ALBA	1.1–3.4	32%	4%
17	Valencia	1.1–3.5	31%	4%
18	Real Madrid	0.8–2.7	30%	3%
AVERAGE		1.6–4.2	38%	6%



Hand offs

				Share
1	Valencia	1.3–3.3	39%	5%
2	Crvena Zvezda	1.1–2.5	44%	5%
3	Zalgiris	1.3–3.0	43%	5%
4	Baskonia	1.3–2.9	45%	5%
5	Bayern	1.1–2.6	42%	5%
6	Maccabi	1.0–2.5	40%	4%
7	Fenerbahce	1.0–2.3	43%	4%
8	Olympiakos	1.1–3.1	35%	4%
9	Zenit	0.9–2.4	38%	4%
10	Anadolu Efes	1.0–2.3	43%	4%
11	Khimki	0.9–2.0	45%	3%
12	CSKA	0.7–2.0	35%	3%
13	FC Barcelona	0.9–2.6	35%	3%
14	ALBA	0.9–3.1	29%	3%
15	Panathinaikos	0.7–1.6	44%	2%
16	ASVEL	0.5–1.8	28%	2%
17	Real Madrid	0.5–1.3	38%	2%
18	Olimpia	0.5–1.6	31%	2%
AVERAGE		0.9–2.4	38%	4%



Cuts

				Share
1	Zenit	3.6–5.2	69%	15%
2	Maccabi	3.8–5.3	72%	14%
3	Bayern	3.5–4.8	73%	14%
4	Crvena Zvezda	3.0–4.3	70%	13%
5	Valencia	2.7–3.7	73%	11%
6	Fenerbahce	2.9–4.7	62%	11%
7	FC Barcelona	2.9–4.3	67%	11%
8	Olympiakos	2.9–4.0	73%	11%
9	Real Madrid	3.0–4.3	70%	11%
10	CSKA	2.8–4.5	62%	11%
11	Baskonia	2.6–3.9	67%	11%
12	Khimki	2.6–3.6	72%	10%
13	Anadolu Efes	2.9–4.1	71%	10%
14	Panathinaikos	2.9–4.3	67%	10%
15	ALBA	2.7–4.0	68%	10%
16	ASVEL	2.1–3.4	62%	9%
17	Zalgiris	1.9–2.9	66%	8%
18	Olimpia	2.1–3.5	60%	8%
AVERAGE		2.8–4.1	68%	11%



Pick`n`rolls Handler

				Share
1	Real Madrid	6.5 – 15.7	41%	27%
2	Olimpia	5.3 – 11.9	45%	21%
3	Olympiakos	5.3 – 13.6	39%	21%
4	Crvena Zvezda	4.4 – 11.0	40%	18%
5	CSKA	4.1 – 10.4	39%	17%
6	Panathinaikos	4.6 – 10.8	43%	17%
7	Valencia	4.5 – 8.8	51%	16%
8	Maccabi	3.8 – 10.1	38%	16%
9	ASVEL	4.0 – 9.0	44%	15%
10	Baskonia	3.8 – 9.6	40%	15%
11	Zenit	3.6 – 8.1	44%	14%
12	Zalgiris	3.5 – 8.6	41%	14%
13	FC Barcelona	3.3 – 8.6	38%	13%
14	Bayern	3.3 – 7.7	43%	13%
15	Anadolu Efes	3.3 – 9.4	35%	13%
16	Khimki	3.3 – 8.1	41%	12%
17	ALBA	3.6 – 7.8	46%	12%
18	Fenerbahce	2.0 – 6.4	31%	8%
AVERAGE		4.0 – 9.8	41%	16%



Pick`n`rolls Roller

				Share
1	Fenerbahce	2.2 – 2.9	76%	9%
2	Baskonia	2.3 – 3.3	70%	9%
3	ASVEL	2.2 – 3.1	71%	8%
4	Anadolu Efes	1.9 – 2.3	83%	8%
5	Khimki	1.9 – 2.6	73%	7%
6	Bayern	1.8 – 2.6	69%	7%
7	Crvena Zvezda	1.6 – 2.5	64%	7%
8	ALBA	2.0 – 2.9	69%	7%
9	Real Madrid	1.8 – 3.2	56%	7%
10	Valencia	1.9 – 2.8	68%	7%
11	Panathinaikos	1.6 – 2.7	59%	6%
12	Zenit	1.6 – 2.5	64%	6%
13	Olympiakos	1.6 – 2.7	59%	6%
14	Olimpia	1.6 – 2.3	70%	6%
15	CSKA	1.3 – 2.4	54%	5%
16	Zalgiris	1.3 – 2.3	57%	5%
17	Maccabi	1.0 – 1.9	53%	4%
18	FC Barcelona	1.0 – 1.9	53%	4%
AVERAGE		1.7 – 2.6	65%	7%



Catch and shoots

				Share
1	Bayern	6.3 – 15.3	41%	24%
2	Panathinaikos	6.4 – 15.4	42%	23%
3	Fenerbahce	5.8 – 14.1	41%	23%
4	FC Barcelona	5.8 – 14.6	40%	23%
5	Baskonia	5.8 – 14.3	41%	23%
6	Zenit	6.0 – 14.4	42%	23%
7	Anadolu Efes	5.7 – 14.9	38%	23%
8	Valencia	6.1 – 14.5	42%	22%
9	Maccabi	4.9 – 12.9	38%	21%
10	ALBA	6.0 – 15.5	39%	21%
11	Zalgiris	5.2 – 13.4	39%	21%
12	ASVEL	4.9 – 11.1	44%	19%
13	Olimpia	4.8 – 13.6	35%	19%
14	Khimki	5.3 – 13.1	40%	19%
15	Olympiakos	4.5 – 11.0	41%	18%
16	Crvena Zvezda	4.4 – 12.3	36%	18%
17	CSKA	4.0 – 11.2	36%	17%
18	Real Madrid	3.9 – 9.6	41%	16%
AVERAGE		5.3 – 13.4	40%	21%



Catch and drives

				Share
1	Valencia	2.8 – 6.1	46%	10%
2	FC Barcelona	2.3 – 4.7	49%	9%
3	Zalgiris	2.1 – 5.0	42%	8%
4	Khimki	2.1 – 5.6	38%	8%
5	Fenerbahce	1.9 – 5.0	38%	8%
6	ALBA	2.2 – 5.4	41%	8%
7	Zenit	1.7 – 4.6	37%	7%
8	Bayern	1.9 – 3.9	49%	7%
9	Panathinaikos	1.9 – 4.7	40%	7%
10	Maccabi	1.7 – 4.2	40%	7%
11	ASVEL	1.8 – 3.9	46%	7%
12	Olimpia	1.9 – 4.7	40%	7%
13	Olympiakos	1.5 – 4.3	35%	6%
14	Real Madrid	1.4 – 3.7	38%	6%
15	CSKA	1.4 – 3.6	39%	6%
16	Anadolu Efes	1.6 – 4.2	38%	6%
17	Baskonia	1.4 – 3.5	40%	6%
18	Crvena Zvezda	1.4 – 3.5	40%	6%
AVERAGE		1.8 – 4.5	40%	7%



Screen offs

				Share
1	CSKA	2.3 – 4.4	52%	10%
2	Khimki	2.5 – 4.3	58%	9%
3	Panathinaikos	2.5 – 5.4	46%	9%
4	Fenerbahce	2.3 – 4.7	49%	9%
5	Olympiakos	2.4 – 5.0	48%	9%
6	Zenit	2.3 – 4.3	53%	9%
7	Baskonia	2.2 – 5.1	43%	9%
8	ASVEL	2.4 – 4.3	56%	9%
9	Anadolu Efes	2.3 – 5.1	45%	9%
10	Crvena Zvezda	2.0 – 4.6	43%	8%
11	ALBA	2.3 – 4.4	52%	8%
12	Maccabi	1.8 – 3.9	46%	8%
13	Bayern	2.1 – 4.4	48%	8%
14	Zalgiris	2.1 – 4.4	48%	8%
15	Valencia	2.3 – 4.4	52%	8%
16	Real Madrid	1.8 – 4.6	39%	7%
17	FC Barcelona	1.4 – 3.7	38%	6%
18	Olimpia	1.5 – 4.3	35%	6%
AVERAGE		2.1 – 4.5	47%	8%



Post ups

				Share
1	CSKA	2.9 – 6.6	44%	12%
2	Khimki	3.0 – 5.9	51%	11%
3	ASVEL	2.7 – 5.6	48%	10%
4	ALBA	2.8 – 4.7	60%	10%
5	Panathinaikos	2.6 – 5.9	44%	9%
6	Zenit	2.4 – 5.0	48%	9%
7	Maccabi	2.0 – 5.2	38%	9%
8	Fenerbahce	2.3 – 4.1	56%	9%
9	Crvena Zvezda	2.1 – 4.6	46%	9%
10	Olympiakos	2.1 – 4.4	48%	8%
11	Zalgiris	2.0 – 4.0	50%	8%
12	Bayern	2.0 – 4.1	49%	8%
13	Baskonia	1.9 – 4.0	48%	8%
14	Valencia	2.3 – 4.9	47%	8%
15	Real Madrid	1.8 – 3.8	47%	7%
16	FC Barcelona	1.7 – 3.8	45%	7%
17	Anadolu Efes	1.7 – 4.6	37%	7%
18	Olimpia	1.9 – 4.3	44%	7%
AVERAGE		2.2 – 4.8	46%	9%



Transitions

				Share
1	Anadolu Efes	3.5 – 6.1	57%	14%
2	FC Barcelona	3.4 – 5.7	60%	14%
3	Bayern	3.6 – 6.5	55%	14%
4	Valencia	3.5 – 5.5	64%	13%
5	Fenerbahce	3.3 – 5.0	66%	13%
6	Crvena Zvezda	3.0 – 5.3	57%	13%
7	Panathinaikos	3.2 – 5.4	59%	12%
8	ASVEL	3.1 – 4.8	65%	12%
9	Maccabi	2.8 – 4.7	60%	12%
10	Khimki	3.4 – 5.9	58%	12%
11	CSKA	2.8 – 5.0	56%	12%
12	Zenit	3.1 – 5.0	62%	12%
13	Olympiakos	3.2 – 5.0	64%	12%
14	Real Madrid	2.6 – 4.3	60%	11%
15	Zalgiris	2.7 – 4.6	59%	11%
16	Baskonia	2.8 – 5.0	56%	11%
17	Olimpia	2.8 – 4.6	61%	11%
18	ALBA	3.0 – 4.4	68%	10%
AVERAGE		3.1 – 5.2	60%	12%



Isolations

				Share
1	Zalgiris	2.4 – 5.1	47%	10%
2	CSKA	2.1 – 5.9	36%	9%
3	Maccabi	2.0 – 5.9	34%	9%
4	FC Barcelona	2.1 – 5.9	36%	8%
5	Olympiakos	2.0 – 4.8	42%	8%
6	Khimki	1.8 – 4.9	37%	7%
7	Crvena Zvezda	1.6 – 4.1	39%	7%
8	Fenerbahce	1.4 – 4.0	35%	6%
9	Zenit	1.6 – 4.0	40%	6%
10	Bayern	1.6 – 4.8	33%	6%
11	Panathinaikos	1.6 – 3.9	41%	6%
12	Baskonia	1.2 – 3.3	36%	5%
13	Olimpia	1.3 – 3.4	38%	5%
14	ALBA	1.5 – 4.0	38%	5%
15	ASVEL	1.4 – 3.3	42%	5%
16	Anadolu Efes	1.0 – 3.5	29%	4%
17	Real Madrid	0.9 – 2.2	41%	4%
18	Valencia	1.2 – 3.5	34%	4%
AVERAGE		1.6 – 4.2	38%	6%



Hand offs

				Share
1	Real Madrid	1.6 – 4.3	37%	7%
2	Bayern	1.3 – 2.6	50%	5%
3	Anadolu Efes	1.0 – 2.8	36%	4%
4	Olimpia	1.0 – 2.7	37%	4%
5	Crvena Zvezda	0.9 – 2.4	38%	4%
6	Olympiakos	0.9 – 2.3	39%	4%
7	Zenit	1.0 – 2.2	45%	4%
8	Baskonia	1.0 – 2.2	45%	4%
9	CSKA	1.0 – 2.4	42%	4%
10	ASVEL	1.0 – 2.5	40%	4%
11	Khimki	0.7 – 1.9	37%	3%
12	ALBA	0.9 – 1.7	53%	3%
13	Maccabi	0.8 – 2.5	32%	3%
14	Panathinaikos	0.9 – 2.5	36%	3%
15	Zalgiris	0.7 – 1.7	41%	3%
16	FC Barcelona	0.7 – 2.3	30%	3%
17	Fenerbahce	0.8 – 1.8	44%	3%
18	Valencia	0.7 – 2.1	33%	3%
AVERAGE		0.9 – 2.4	38%	4%



Cuts

				Share
1	ALBA	4.7 – 6.5	72%	16%
2	FC Barcelona	3.4 – 4.4	77%	14%
3	Olimpia	3.3 – 4.8	69%	13%
4	Zalgiris	3.0 – 4.3	70%	12%
5	Anadolu Efes	3.0 – 3.9	77%	12%
6	Khimki	3.4 – 4.8	71%	12%
7	Fenerbahce	3.0 – 4.2	71%	12%
8	Maccabi	2.7 – 3.8	71%	11%
9	ASVEL	2.9 – 4.4	66%	11%
10	Zenit	2.6 – 3.8	68%	10%
11	CSKA	2.3 – 3.8	61%	10%
12	Baskonia	2.5 – 3.9	64%	10%
13	Crvena Zvezda	2.4 – 3.6	67%	10%
14	Bayern	2.4 – 3.9	62%	9%
15	Panathinaikos	2.5 – 4.1	61%	9%
16	Olympiakos	2.2 – 3.3	67%	9%
17	Valencia	2.5 – 4.0	63%	9%
18	Real Madrid	1.9 – 3.4	56%	8%
AVERAGE		2.8 – 4.1	68%	11%



InStat Index

		InStat Index	Matches played
1 James	CSK	279	28
2 Larkin	AE	276	25
3 Mirotic	FB	273	28
4 Calathes	PAN	271	28
5 Tavares	RM	271	28
6 Campazzo	RM	269	28
7 Pleiss	AE	269	28
8 Randolph	RM	269	19
9 Thompsons	RM	269	18
10 Djuljevic	VAL	268	26



Points

		Points	/100 poss
1 Larkin	AE	22.20	35.78
2 Shved	KHI	21.42	32.93
3 James	CSK	21.07	34.93
4 Mirotic	FB	19.04	32.35
5 Wilbekin	MAC	16.12	29.65
6 Shengelia	BAS	15.86	25.55
7 de Colo	FEN	15.92	26.79
8 Micic	AE	14.46	23.18
9 Djuljevic	VAL	14.19	28.91
10 Thomas	PAN	13.89	22.45



Field goals

1 Larkin	AE	6.7	12.7	53%
2 Shved	KHI	6.6	16.9	39%
3 James	CSK	6.5	14.9	44%
4 Mirotic	FB	6.2	12.8	48%
5 Shengelia	BAS	6.1	11.4	54%
6 McKissic	OLY	6.0	11.3	53%
7 Ayon	MAC	5.6	9.4	60%
8 de Colo	FEN	5.3	10.6	50%
9 Monroe	BAY	5.2	9.8	53%
10 Thomas	PAN	5.1	10.5	49%



2-pt field goals

1 Ayon	ZEN	5.6	9.4	60%
2 Monroe	BAY	5.2	9.8	53%
3 McKissic	OLY	5.0	7.7	65%
4 Shengelia	BAS	4.9	8.4	58%
5 Hunter	MAC	4.4	7.4	59%
6 Printezis	OLY	4.3	7.8	55%
7 Casspi	MAC	4.3	6.0	72%
8 Mirotic	FB	4.3	6.9	62%
9 Dunston	AE	4.2	5.7	74%
10 Pleiss	AE	4.1	6.4	64%



3-pt field goals

1 Wilbekin	MAC	3.5	8.0	44%
2 Larkin	AE	3.5	6.9	51%
3 Shved	KHI	3.2	9.7	33%
4 Rivers	ZAL	3.0	5.3	57%
5 Timma	KHI	2.9	7.6	38%
6 James	CSK	2.8	6.7	42%
7 Randolph	RM	2.7	5.6	48%
8 Eriksson	ALB	2.5	5.4	46%
9 Micic	AE	2.2	5.4	41%
10 Baron	CZ	2.2	5.4	41%



Free throws

1 de Colo	FEN	3.6	3.8	94.7%
2 Fredette	PAN	3.1	3.3	93.9%
3 Sloukas	FEN	3.0	3.2	93.8%
4 Garino	BAS	2.7	2.9	93.1%
5 Larkin	AE	5.2	5.8	89.7%
6 Shved	KHI	5.1	5.7	89.5%
7 Campazzo	RM	2.9	3.3	87.9%
8 Mirotic	FB	4.8	5.5	87.3%
9 Siva	ALB	3.2	3.7	86.5%
10 LeDay	ZAL	3.3	3.9	84.6%



Assists

1 Calathes	PAN	9.4
2 Campazzo	RM	7.2
3 Shved	KHI	6.2
4 Sloukas	FEN	6.1
5 Micic	AE	5.7
6 Rodriguez	OLI	5.6
7 Walkup	ZAL	5.5
8 Siva	ALB	5.2
9 Heurtel	FB	5.0
10 Delaney	FB	4.9



Uncontested FG

1 Sancakli	FEN	2.0	2.0	100%
2 Yabusele	ASV	2.0	3.0	66.7%
3 Wilbekin	MAC	1.6	2.9	55.2%
4 de Colo	FEN	1.5	2.8	53.6%
5 Thompsons	RM	1.5	3.0	50.0%
6 Rivers	ZAL	1.3	1.7	76.5%
7 Grigonis	ZAL	1.2	2.1	57.1%
8 Mahmutoglu	FEN	1.2	2.3	52.2%
9 Williams	FEN	1.2	2.6	46.2%
10 Thompsons	RM	1.1	1.8	61.1%



Contested FG

1 Ayon	ZEN	5.1	8.8	58.0%
2 Larkin	AE	4.9	9.6	51.0%
3 Mirotic	FB	4.9	10.1	48.5%
4 James	CSK	4.9	12.0	40.8%
5 Shengelia	BAS	4.8	9.3	51.6%
6 Shved	KHI	4.7	13.5	34.8%
7 Monroe	BAY	4.6	9.0	51.1%
8 McKissic	OLY	4.5	8.5	52.9%
9 Casspi	MAC	4.2	6.3	66.7%
10 Printezis	OLY	4.2	7.8	53.8%



+/-

		Average per match	
1 Singleton	AE	233.0	8.3
2 Larkin	AE	233.0	9.3
3 Simon	AE	190.0	7.0
4 James	CSK	171.0	6.1
5 Micic	AE	166.0	6.9
6 Tavares	RM	160.0	5.7
7 Beaubois	AE	157.0	6.0
8 Mirotic	FB	155.0	5.5
9 Wilbekin	MAC	155.0	6.0
10 Fernandez	RM	138.0	5.5



Blockshots

1 Tavares	RM	2.14
2 Dunston	AE	1.11
3 Gudaitis	OLI	1.00
4 Jagodic Kuridza	CZ	1.00
5 Bako	ASV	1.04
6 Mickey	RM	1.04
7 Yabusele	ASV	1.00
8 Tarczewski	OLI	0.96
9 Biligha	OLI	0.85
10 Papagiannis	PAN	0.89



Blockshots against

1 LeDay	ZAL	1.07
2 Nenadic	CZ	1.00
3 Yabusele	ASV	1.00
4 Monroe	BAY	0.75
5 Ctyburn	CSK	0.75
6 Lo	BAY	0.75
7 Higgins	FB	0.70
8 Nelson	BAY	0.59
9 Baron	CZ	0.58
10 Dragic	BAS	0.60



Rating

		Net rating	Offensive rating	Defensive rating
1 Wolters	MAC	18.8	104.3	85.5
2 Sanli	AE	17.3	108.0	90.7
3 Singleton	AE	14.6	108.3	93.7
4 Della Valle	OLI	14.7	105.8	91.0
5 Papagiannis	PAN	13.8	107.9	94.1
6 Strelnieks	CSK	13.1	100.9	87.8
7 Anderson	AE	12.8	108.9	96.1
8 Simon	AE	12.0	105.8	93.8
9 Smits	FB	11.4	99.7	88.3
10 Larkin	AE	11.2	109.2	98.0



Rebounds

1	Milutinov	OLY	8.12
2	Jekiri	ASV	7.33
3	Tavares	RM	7.14
4	Mirotic	FB	6.93
5	Monroe	BAY	6.75
6	Hunter	MAC	6.56
7	Dubljevic	VAL	6.42
8	Sikma	ALB	6.43
9	Nnoko	ALB	5.89
10	Tarczewski	OLI	5.68



Offensive rebounds

1	Milutinov	OLY	3.54
2	Hunter	MAC	2.93
3	Jekiri	ASV	2.63
4	Ayon	ZEN	2.46
5	Hines	CSK	2.54
6	Dubljevic	VAL	2.38
7	Fall	BAS	2.32
8	Monroe	BAY	2.25
9	Tavares	RM	2.32
10	Tarczewski	OLI	2.18



Defensive rebounds

1	Mirotic	FB	5.21
2	Tavares	RM	4.82
3	Jekiri	ASV	4.70
4	Casspi	MAC	4.67
5	Milutinov	OLY	4.58
6	Calathes	PAN	4.57
7	Monroe	BAY	4.50
8	Sikma	ALB	4.29
9	Dubljevic	VAL	4.04
10	Ellis	OLY	4.00



Turnovers

1	Shved	KHI	3.88
2	Calathes	PAN	3.21
3	Micic	AE	3.12
4	James	CSK	3.00
5	de Colo	FEN	2.88
6	Brown	CZ	2.85
7	Shengelia	BAS	2.79
8	Hermannsson	ALB	2.70
9	McKissic	OLY	2.67
10	Spanoulis	OLY	2.73



Steals

1	Yabusele	ASV	2.50
2	Nikolaidis	OLY	1.67
3	Henry	BAS	1.60
4	Campazzo	RM	1.50
5	Giedraitis	ALB	1.44
6	Papanikolaou	OLY	1.42
7	Jovic	KHI	1.35
8	Singleton	AE	1.29
9	Hollins	ZEN	1.33
10	Casspi	MAC	1.33



Fouls

				On shots
1	Ellis	OLY	3.57	1.2
2	Berry	ASV	3.33	0.3
3	Black	MAC	3.09	0.9
4	Landale	ZAL	3.04	0.4
5	Datome	FEN	3.04	0.8
6	Crawford	OLI	3.00	0.6
7	Tarczewski	OLI	2.89	0.8
8	Maledon	ASV	2.91	0.6
9	Lo	BAY	2.93	0.4
10	Timma	KHI	2.90	0.5



Good fouls

				Share
1	Ellis	OLY	2.17	61%
2	McKissic	OLY	2.00	75%
3	Lo	BAY	1.61	55%
4	Jovic	KHI	1.48	56%
5	Timma	KHI	1.48	51%
6	Maledon	ASV	1.50	52%
7	Hines	CSK	1.46	52%
8	Gudaitis	OLI	1.42	59%
9	Zipser	BAY	1.39	51%
10	Tarczewski	OLI	1.36	47%



Bad fouls

				Share
1	Heurtel	FB	2.00	86%
2	Buycks	OLY	2.00	75%
3	Berry	ASV	2.00	60%
4	Black	MAC	1.91	62%
5	Grigonis	ZAL	1.90	66%
6	Voronov	ZEN	1.83	70%
7	Landale	ZAL	1.80	59%
8	Datome	FEN	1.82	60%
9	Kalinic	FEN	1.77	67%
10	Robinson	KHI	1.75	70%



Technical fouls

1	Vyaltsev	KHI	0.20
2	Jovanovic	CZ	0.17
3	Paul	OLY	0.20
4	Sloukas	FEN	0.08
5	Zoosman	MAC	0.05
6	Spanoulis	OLY	0.09
7	King	BAY	0.06
8	Tarczewski	OLI	0.11
9	Cherry	OLY	0.08
10	Radosevic	BAY	0.06



Fouls suffered

				Shooting share
1	James	CSK	5.96	31%
2	Larkin	AE	5.48	20%
3	Shved	KHI	5.08	33%
4	Mirotic	FB	4.93	27%
5	Shengelia	BAS	4.57	20%
6	de Colo	FEN	4.62	13%
7	Campazzo	RM	4.46	12%
8	Calathes	PAN	4.29	25%
9	Casspi	MAC	4.33	27%
10	Wilbekin	MAC	4.19	20%



Opp Points

			Points	/100 poss
1	Thompkins	RM	14.0	30.1
2	Ellis	OLY	13.3	30.6
3	Shengelia	BAS	12.1	19.5
4	Buycks	OLY	12.0	35.8
5	Booker	KHI	11.9	25.3
6	Berry	ASV	11.7	33.0
7	Vesely	FEN	11.5	22.9
8	Jekiri	ASV	11.2	23.6
9	Hines	CSK	11.2	23.2
10	Dunston	AE	11.2	21.3



Opponents field goals

1	Ellis	OLY	5.2-9.5	55%
2	Thompkins	RM	5.0-7.5	67%
3	Shengelia	BAS	4.8-9.4	51%
4	Dunston	AE	4.8-10.6	45%
5	Booker	KHI	4.7-8.9	53%
6	Nnoko	ALB	4.4-8.4	52%
7	Vesely	FEN	4.4-8.8	50%
8	Jekiri	ASV	4.4-8.8	50%
9	Hines	CSK	4.2-8.9	47%
10	Tavares	RM	4.1-10.2	40%



Opp 3-pt field goals

1	Thompkins	RM	4.5-5.0	90%
2	Ellis	OLY	4.2-7.0	60%
3	Dunston	AE	3.9-8.0	49%
4	Jekiri	ASV	3.9-7.3	53%
5	Monroe	BAY	3.6-6.3	57%
6	Nnoko	ALB	3.6-6.8	53%
7	Vesely	FEN	3.5-6.3	56%
8	Evans	KHI	3.4-5.7	60%
9	Tavares	RM	3.4-8.5	40%
10	Shengelia	BAS	3.4-5.7	60%



Opp 2-pt field goals

1	Buycks	OLY	2.5-3.5	71%
2	Pustovyi	FB	2.0-2.0	100%
3	Abalde	VAL	1.8-4.0	45%
4	Vildoza	BAS	1.6-3.4	47%
5	Micic	AE	1.6-4.0	40%
6	Larkin	AE	1.6-4.9	33%
7	Timma	KHI	1.6-4.1	39%
8	Barthel	BAY	1.5-3.6	42%
9	Calathes	PAN	1.5-4.1	37%
10	Booker	KHI	1.4-3.0	47%

**Pick`n`rolls Handler**

1	Shved	KHI	3.0-7.6	39%
2	Calathes	PAN	2.7-6.2	44%
3	Larkin	AE	2.6-5.2	50%
4	James	CSK	2.4-5.4	44%
5	Micic	AE	2.3-5.0	46%
6	Lekavicius	ZAL	2.3-3.7	62%
7	Spanoulis	OLY	2.1-4.6	46%
8	McKissic	OLY	2.0-4.5	44%
9	Wilbekin	MAC	1.8-4.1	44%
10	Rodriguez	OLI	1.7-4.0	43%

**Pick`n`rolls Roller**

1	Dunston	AE	2.1-2.8	75%
2	Papagiannis	PAN	1.4-1.8	78%
3	Booker	KHI	1.3-2.0	65%
4	Tavares	RM	1.3-1.6	81%
5	Ayon	ZEN	1.3-2.1	62%
6	Tarczewski	OLI	1.1-1.4	79%
7	Dubljevic	VAL	1.1-1.4	79%
8	Pleiss	AE	1.0-1.5	67%
9	Evans	KHI	1.0-1.6	63%
10	Mickey	RM	1.0-1.2	83%

**Pick`n`pops**

1	Payne	ASV	0.6-1.0	60%
2	LeDay	ZAL	0.6-1.0	60%
3	Yabusele	ASV	0.5-1.5	33%
4	Booker	KHI	0.5-1.2	42%
5	Pleiss	AE	0.5-0.8	63%
6	Dubljevic	VAL	0.5-1.6	31%
7	Monroe	BAY	0.4-1.0	40%
8	Jekiri	ASV	0.4-1.0	40%
9	Evans	KHI	0.4-0.7	57%
10	Rubit	OLY	0.4-0.7	57%

**Post ups**

1	Monroe	BAY	1.6-3.4	47%
2	Printezis	OLY	1.5-3.0	50%
3	Dubljevic	VAL	1.3-2.5	52%
4	Mirotic	FB	1.3-2.0	65%
5	Shengelia	BAS	1.2-2.6	46%
6	Nnoko	ALB	1.1-2.1	52%
7	LeDay	ZAL	1.1-2.4	46%
8	Thomas	PAN	1.1-2.5	44%
9	Thompkins	RM	1.0-2.5	40%
10	Tomic	FB	1.0-1.7	59%

**Isolations**

1	James	CSK	1.6-3.8	42%
2	Shved	KHI	1.2-3.1	39%
3	Punter	CZ	1.0-1.7	59%
4	Larkin	AE	0.9-1.8	50%
5	Rodriguez	OLI	0.8-1.9	42%
6	Clyburn	CSK	0.8-1.5	53%
7	Brown	CZ	0.8-1.9	42%
8	Wilbekin	MAC	0.7-2.0	35%
9	Casspi	MAC	0.7-1.2	58%
10	Micic	AE	0.7-1.9	37%

**Catch and shoots**

1	Rivers	ZAL	2.0-2.3	87%
2	Timma	KHI	1.6-4.1	39%
3	Thompkins	RM	1.5-3.5	43%
4	McKissic	OLY	1.5-3.0	50%
5	Micov	OLI	1.3-3.1	42%
6	Rivers	ZAL	1.3-2.9	45%
7	Randolph	RM	1.3-3.5	37%
8	Voigtmann	CSK	1.2-2.7	44%
9	Datome	FEN	1.2-2.6	46%
10	Hilliard	CSK	1.2-2.5	48%

**Catch and drives**

1	Lighty	ASV	1.0-1.8	56%
2	Sancakli	FEN	1.0-1.0	100%
3	Buycks	OLY	1.0-1.0	100%
4	Perperoglou	CZ	0.8-1.2	67%
5	Micov	OLI	0.7-1.5	47%
6	Kuzminskas	OLY	0.7-1.2	58%
7	Biberovic	FEN	0.7-0.8	88%
8	Jagodic Kuridza	CZ	0.7-1.0	70%
9	Sisko	BAY	0.7-0.7	100%
10	Lucic	BAY	0.6-1.0	60%

**Screen offs**

1	Carroll	RM	1.6-3.6	44%
2	Eriksson	ALB	1.4-2.6	54%
3	Baron	CZ	1.4-2.8	50%
4	Giedraitis	ALB	1.3-2.7	48%
5	Timma	KHI	1.1-2.2	50%
6	Mirotic	FB	1.0-2.0	50%
7	Kuric	FB	0.9-1.6	56%
8	Fernandez	RM	0.9-2.2	41%
9	Milaknis	ZAL	0.8-1.8	44%
10	Beaubois	AE	0.8-1.6	50%

**Hand offs**

1	Rivers	ZAL	0.7-1.0	70%
2	Shved	KHI	0.5-1.2	42%
3	Wilbekin	MAC	0.5-1.1	45%
4	McKissic	OLY	0.5-1.0	50%
5	Grigonis	ZAL	0.4-1.3	31%
6	Lucic	BAY	0.4-0.8	50%
7	Milaknis	ZAL	0.4-0.6	67%
8	Loyd	VAL	0.4-0.6	67%
9	de Colo	FEN	0.4-0.6	67%
10	Colom Barrufet	VAL	0.3-0.5	60%

**Transitions**

1	McKissic	OLY	1.5-2.0	75%
2	Casspi	MAC	1.2-1.2	100%
3	Giedraitis	ALB	1.2-2.2	55%
4	Clyburn	CSK	1.0-1.3	77%
5	Shengelia	BAS	0.9-1.2	75%
6	Brown	CZ	0.9-1.8	50%
7	Lucic	BAY	0.9-1.1	82%
8	Papapetrou	PAN	0.9-1.2	75%
9	Fredette	PAN	0.9-1.5	60%
10	James	CSK	0.8-1.3	62%

**Cuts**

1	Ellis	OLY	1.7-2.2	77%
2	Hines	CSK	1.3-1.8	72%
3	Black	MAC	1.2-1.4	86%
4	Ayon	ZEN	1.1-1.5	73%
5	Dunston	AE	1.1-1.3	85%
6	Hunter	MAC	1.1-1.5	73%
7	Vesely	FEN	1.0-1.6	63%
8	Ponitka	ZEN	0.9-1.3	69%
9	Pleiss	AE	0.9-1.4	64%
10	Monroe	BAY	0.9-1.3	69%

**Putbacks**

1	Clyburn	CSK	1.0-1.3	77%
2	Hunter	MAC	1.0-1.6	63%
3	Fall	BAS	1.0-1.6	63%
4	Ayon	ZEN	0.9-1.5	60%
5	Milutinov	OLY	0.8-1.2	67%
6	Pleiss	AE	0.8-1.0	80%
7	Thiemann	ALB	0.7-0.9	78%
8	Dubljevic	VAL	0.7-1.2	58%
9	Thomas	PAN	0.7-1.1	64%
10	Nnoko	ALB	0.7-1.0	70%



Centers

		InStat Index	Matches	Minutes	Points	/100 poss	Assists	Field goals		3-pt field goals		Free throws		REBOUNDS					FOULS					BLK	BLK against	Opp Points	Opponents field goals	+/-	Net rating		
												Total	Offense	Defense	Turnov	Steals	Fouls	Reason	Unreason	Tech	Against										
1	Dunston	AE	272	9	25:43	10.1	19.8	1.7	4-6	67%	0-0.3	0%	1.7-2.7	63%	5.2	1.4	3.8	0.9	0.8	2.4	1.1	1.3	-	2.4	1.1	0.3	11.2	4.8-10.6	45%	19.0	6.8
2	Tavares	RM	271	28	22:56	7.2	15.0	0.8	3-5	60%	0-0.1	0%	1.1-1.8	61%	7.1	2.3	4.8	1.0	0.5	2.1	1.1	1.0	0.1	2.0	2.1	0.1	10.7	4.1-10.2	40%	160.0	9.7
3	Pleiss	AE	269	28	18:39	9.5	25.3	0.4	4-7	57%	0.1-0.6	17%	0.9-1.0	90%	4.3	1.7	2.6	1.0	0.5	1.4	0.8	0.6	-	1.5	0.5	0.2	6.9	2.9-6.5	45%	117.0	7.5
4	Dubljevic	VAL	268	26	23:35	14.2	28.9	1.7	5-10	50%	1.2-3.3	36%	3.0-3.6	83%	6.4	2.4	4.0	1.9	0.5	1.4	0.2	1.2	-	4.0	0.2	0.4	7.5	3.4-6.7	51%	-30.0	-8.2
5	Milutinovic	OLY	268	24	24:48	10.3	20.0	1.3	4-5	80%	-	-	3.3-4.3	77%	8.1	3.5	4.6	1.0	0.5	1.5	0.6	0.8	-	3.9	0.5	0.1	8.5	3.7-9.5	39%	63.0	2.0
6	Hines	CSK	268	28	23:28	8.8	18.4	1.4	4-6	67%	0-0.1	0%	1.3-2.0	65%	5.0	2.5	2.5	1.3	0.6	2.8	1.5	1.3	-	2.0	0.9	0.3	11.2	4.2-8.9	47%	122.0	9.7
7	Sanli	AE	267	22	11:13	6.6	29.1	0.4	3-4	75%	0.1-0.3	33%	1.2-1.5	80%	2.1	0.8	1.3	0.8	0.2	2.1	1.1	0.9	-	1.2	0.4	0.3	5.7	2.0-5.0	40%	84.0	17.3
8	Davies	FB	267	28	19:48	9.6	22.9	1.6	4-7	57%	0.2-0.5	40%	2.0-2.5	80%	3.9	1.3	2.6	2.0	1.1	2.5	1.2	1.3	-	2.5	0.6	0.3	9.5	3.7-7.7	48%	88.0	8.6
9	Tobey	VAL	266	21	15:07	8.1	26.7	0.7	3-6	50%	0.6-1.9	32%	1.3-1.8	72%	4.4	1.6	2.8	0.9	0.5	2.2	1.0	1.2	-	1.5	0.5	0.3	5.7	2.0-5.0	40%	31.0	6.1
10	Tomic	FB	266	28	16:26	5.7	16.6	1.1	2-4	50%	-	-	0.8-1.4	57%	4.0	1.2	2.8	1.4	0.4	1.9	0.9	1.0	-	1.8	0.3	0.1	6.5	2.3-5.3	43%	69.0	5.6
11	Hunter	MAC	266	27	23:29	10.3	21.0	1.4	4-8	50%	0-0.2	0%	1.6-2.2	73%	6.6	2.9	3.6	1.0	0.6	2.1	1.0	1.1	-	2.3	0.4	0.3	9.1	3.3-8.1	41%	36.0	3.7
12	Papagiannis	PAN	265	27	17:39	6.9	18.6	0.2	3-5	60%	0-0.1	0%	0.6-0.9	67%	4.9	1.6	3.3	1.1	0.3	2.0	0.8	1.2	-	0.9	0.9	0.1	9.6	3.9-8.8	44%	138.0	13.8
13	Ayon	ZEN	265	26	21:30	12.5	28.8	2.2	6-9	67%	-	-	1.2-2.1	57%	5.4	2.5	2.9	2.4	1.3	2.7	0.9	1.7	-	2.8	0.5	0.4	9.6	3.9-7.4	53%	-62.0	-5.9
14	Mejri	RM	264	6	4:53	1.0	9.5	0.2	0-1	0%	0-0.2	0%	0.3-0.3	100%	1.2	0.3	0.8	-	-	1.0	0.2	0.8	-	0.5	0.2	-	2.8	1.2-2.8	43%	14.0	19.5
15	Koufos	CSK	264	17	9:36	3.7	18.9	0.4	2-3	67%	-	-	0.3-0.5	60%	2.9	1.3	1.6	0.3	0.4	1.5	0.8	0.7	0.1	0.8	0.4	0.2	4.0	1.2-3.6	33%	19.0	4.6
16	Fall	BAS	263	28	13:29	5.8	21.2	0.1	2-4	50%	-	-	1.0-2.2	45%	4.8	2.3	2.5	1.3	0.2	2.6	0.9	1.7	-	2.4	0.7	0.1	4.7	1.5-4.8	31%	-14.0	-2.7
17	Voigtmann	CSK	263	28	22:20	7.7	16.6	1.5	3-6	50%	1.5-3.6	42%	0.4-0.8	50%	5.2	1.2	4.0	1.1	0.7	2.4	1.1	1.3	-	1.1	0.5	0.1	10.5	3.9-8.8	44%	113.0	9.3
18	Monroe	BAY	263	28	24:13	12.9	26.1	2.6	5-10	50%	-	-	2.5-3.4	74%	6.8	2.3	4.5	2.6	1.1	2.2	1.0	1.1	-	3.8	0.6	0.8	10.4	4.1-7.8	53%	-53.0	-4.1
19	Booker	KHI	263	28	22:20	11.6	25.1	1.1	4-8	50%	0.6-1.3	46%	2.0-2.4	83%	4.8	1.8	3.0	1.5	0.8	2.2	0.8	1.3	0.1	2.5	0.2	0.1	11.9	4.7-8.9	53%	-48.0	-1.3
20	Reyes	RM	263	7	7:58	3.4	20.9	0.4	1-3	33%	0.1-0.7	14%	0.7-0.9	78%	1.6	0.9	0.7	0.1	0.3	2.0	0.4	1.6	-	1.3	0.1	0.6	4.9	1.4-2.4	58%	27.0	29.1
21	Bolombo	CSK	262	27	16:55	5.4	15.3	0.5	2-4	50%	0.5-1.4	36%	1.0-1.3	77%	4.0	1.3	2.7	0.8	0.3	1.6	0.7	0.9	-	1.9	0.4	0.2	7.4	2.7-6.4	42%	51.0	5.3
22	Duverioglu	FEN	260	17	9:43	2.9	15.4	0.4	1-2	50%	-	-	0.6-0.9	67%	2.5	1.2	1.3	0.6	0.2	1.9	0.8	1.1	-	1.0	0.3	0.2	4.4	1.5-3.9	38%	-11.0	-0.4
23	Reed	OLY	260	11	10:56	6.3	28.3	0.3	2-4	50%	0-0.1	0%	1.4-2.3	61%	2.8	1.1	1.7	0.7	0.1	1.1	0.4	0.6	-	1.5	0.3	0.3	3.9	1.3-3.1	42%	-41.0	-12.5
24	Gudaitis	OLI	259	19	16:39	7.4	21.8	0.5	2-4	50%	0.1-0.1	100%	3.1-4.1	76%	4.4	1.7	2.7	1.1	0.4	2.4	1.4	1.0	-	3.9	1.0	0.2	8.1	2.7-7.2	38%	-15.0	0.8
25	Vougioukas	PAN	259	18	7:59	2.7	16.7	0.4	1-2	50%	0-0.1	0%	0.6-0.8	75%	1.4	0.3	1.1	0.7	0.2	1.7	0.9	0.8	0.1	1.4	0.3	0.1	4.4	1.5-2.6	58%	-51.0	-12.7
26	Mitoglou	PAN	259	28	13:53	5.9	20.2	0.5	2-4	50%	0.3-1.0	30%	1.3-1.6	81%	3.6	1.5	2.1	0.6	0.9	2.0	0.7	1.2	-	1.4	0.3	0.3	8.0	3.0-5.9	51%	-65.0	-7.1
27	Tarczewski	OLI	258	28	21:14	8.1	18.9	0.4	3-5	60%	-	-	1.8-2.6	69%	5.7	2.2	3.5	1.1	0.4	2.9	1.4	1.5	0.1	2.3	1.0	0.4	9.5	3.3-7.9	42%	-43.0	-2.2
28	Stimac	CZ	258	21	18:02	8.6	23.3	0.8	3-6	50%	0.1-0.4	25%	1.8-2.7	67%	4.6	2.0	2.6	1.3	0.4	1.9	0.7	1.2	-	2.7	0.3	0.4	5.9	2.3-5.2	44%	19.0	1.1
29	Eric	BAS	258	28	14:49	5.7	19.3	0.4	2-5	40%	-	-	0.8-1.6	50%	2.8	1.3	1.6	1.3	0.6	2.6	1.1	1.4	-	1.4	0.6	0.4	6.4	2.5-5.1	49%	-74.0	-6.1
30	Labeyrie	VAL	258	27	20:12	5.2	12.8	0.8	2-4	50%	0.4-1.4	29%	1.2-1.6	75%	4.5	1.4	3.2	0.6	0.4	1.3	0.7	0.5	-	1.6	0.3	0.1	6.4	2.5-5.0	50%	-21.0	-2.9
31	Diop	BAS	258	27	10:29	3.7	16.8	0.3	1-2	50%	0.2-0.8	25%	0.9-1.2	75%	2.0	0.9	1.1	0.8	0.3	2.1	0.6	1.4	-	1.4	0.5	0.1	5.2	1.6-3.9	41%	-43.0	-9.4
32	Desyatnikov	KHI	258	2	4:01	2.0	22.2	-	1-3	33%	-	-	-	-	2.0	0.5	1.5	-	-	1.0	1.0	-	-	-	0.5	1.5	0-0.5	0%	7.0	42.4	
33	Iverson	ZEN	258	26	16:15	5.6	17.1	1.0	2-4	50%	-	-	1.3-1.9	68%	4.7	1.8	2.9	1.5	0.2	1.8	0.6	1.2	-	2.4	0.5	0.5	7.0	2.7-6.0	45%	-51.0	-9.9
34	Thomas	FEN	258	12	14:54	2.9	10.6	1.2	1-3	33%	0-0.1	0%	0.8-0.8	100%	3.6	1.3	2.3	0.7	0.8	2.5	0.8	1.7	-	1.5	0.2	0.3	6.8	2.3-4.5	51%	1.0	7.9
35	Cohen	MAC	256	24	13:14	5.4	18.5	1.0	2-4	50%	0.6-1.3	46%	0.5-0.8	63%	2.0	0.8	1.2	0.8	0.6	1.7	0.9	0.9	-	1.1	0.1	0.3	5.9	2.0-3.6	56%	34.0	6.1
36	Nnoko	ALB	255	28	22:13	8.8	19.1	0.8	3-6	50%	-	-	1.9-2.8	68%	5.9	2.1	3.8	2.0	0.3	2.4	1.0	1.4	-	2.8	0.7	0.2	10.8	4.4-8.4	52%	-84.0	-8.8
37	Pushkov	ZEN	254	17	6:28	1.9	14.1	0.3	1-2	50%	0.1-0.2	50%	0.2-0.2	100%	1.1	0.4	0.7	0.9	0.2	1.4	0.4	1.0	-	0.4	0.2	-	3.1	1.1-2.7	41%	-15.0	-
38	Radosevic	BAY	254	19	10:59	2.8	13.0	0.7	1-3	33%	-	-	0.4-0.7	57%	1.9	0.6	1.3	0.6	0.2	1.2	0.6	0.6	0.1	1.0	0.2	0.1	4.1	1.3-3.5	37%	-75.0	-13.1
39	Landale	ZAL	253	25	20:32	11.0	26.6	1.0	4-8	50%	0.8-2.5	32%	2.2-2.7	81%	4.2	1.6	2.7	1.2	0.5	3.0	1.2	1.8	-	2.1	0.3	0.4	10.0	3.9-7.5	52%	49.0	2.2
40	Biligha	OLI	253	13	13:17	2.9	11.1	0.5	1-3	33%	0-0.3	0%	0.8-0.9	89%	2.3	1.1	1.2	0.6	0.2	1.9	0.8	0.9	-	0.9	0.9	0.2	5.9	2.1-5.5	38%	-28.0	-4.9
41	Jekiri	ASV	253	27	23:46	8.7	18.4	1.3	3-7	43%	0-0.1	0%	1.9-2.9	66%	7.3	2.6	4.7	1.1	0.9	2.4	1.2	1.2	0.1	2.2	0.3	0.3	11.2	4.4-8.8	50%	-139.0	-10.5
42	Lessort	BAY	252	22	11:12	3.8	16.8	0.5	1-2	50%	-	-	1.2-2.1	57%	2.2	1.1	1.1	1.1	0.5	1.9	0.7	1.2	-	1.8	0.5	0.1	5.1	1.9-3.9	49%	-76.0	-11.0
43	Nikic	ALB	250	11	10:45	2.6	12.0	0.5	1-2	50%	0-0.1	0%	0.3-0.7	43%	2.0	0.6	1.5	1.1	0.5	1.3	0.4	0.8	-	1.0	0.4	0.1	6.0	2.4-4.9	49%	7.0	4.4
44	Kuzmic	CZ	249	19	12:54	4.0	15.6	0.6	2-3	67%	-	-	0.7-0.8	88%	3.5	1.6	2.0	0.7	0.2	1.8	1.0	0.8	-	0.8	0.2	0.3	6.5	2.5-4.9	51%	-31.0	-5.9
45	Bako	ASV	249	24	10:59	3.8	16.4	0.3	1-3	33%	-	-	1.1-1.4	79%	2.1	1.0	1.1	0.3	0.3	1.8	1.0	0.8	-	1.3	1.0	0.3	7.1	2.5-6.1	41%	-36.0	-4.9
46	Ojo	CZ	248	22	11:26	4.1	17.9	0.2	1-2	50%	-	-	1.6-2.1	76%																	



Centers

		InStat Index	Match es	Minutes	Points	/100 poss	Assists	Field goals	3-pt field goals	Free throws	REBOUNDS			FOULS							Opp Points	Opponents field goals	+/-	Net rating			
											Total	Offense	Defens e	Turnov	Steals	Fouls	Reason	Unreas on	Tech	Against					BLK	BLK against	
48	Pustoyi	FB	-	1	3:44	-	-	0-1 0%	-	-	1.0	1.0	-	1.0	-	-	-	-	-	-	-	-	-	6.0	2.0-2.0 100%	-6.0	-76.2



Forwards

		InStat Index	Matches	Minutes	Points	/100 poss	Assists	Field goals	3-pt field goals	Free throws	REBOUNDS			FOULS							BLK	BLK against	Opp Points	Opponents field goals	+/-	Net rating					
											Total	Offense	Defense	Turnov	Steals	Fouls	Reason	Unreason	Tech	Against											
1	Mirotic	FB	273	28	27:34	19.0	32.3	1.6	6-13	46%	1.9-5.8	33%	4.8-5.5	87%	6.9	1.7	5.2	1.9	1.1	1.8	0.5	1.1	-	4.9	0.4	0.5	9.6	3.7-8.4	44%	155.0	7.1
2	Clyburn	CSK	273	4	19:19	12.5	31.1	0.8	5-10	50%	1.0-2.8	36%	2.0-2.8	71%	5.3	2.0	3.3	2.0	0.8	1.0	0.3	0.8	-	2.8	-	0.8	2.3	1.0-4.0	25%	21.0	4.2
3	Casspi	MAC	269	6	21:13	12.0	27.7	3.3	5-7	71%	0.3-1.3	23%	2.3-4.2	55%	5.3	0.7	4.7	1.7	1.3	1.7	0.7	0.7	-	4.3	0.2	0.2	6.7	2.7-6.0	45%	61.0	23.7
4	McKissic	OLY	269	3	26	13.7	23.0	2.3	6-11	55%	1.0-3.7	27%	0.7-1.7	41%	2.3	-	2.3	2.7	1.0	2.7	2.0	0.5	-	2.7	0.7	-	6.5	1.5-5.5	27%	-6.0	-7.7
5	Randolph	RM	269	19	23:57	13.7	27.0	0.5	5-9	56%	2.7-5.6	48%	1.9-2.5	76%	4.4	0.8	3.5	1.1	0.8	1.3	0.5	0.6	0.1	3.2	0.2	0.1	8.3	3.0-6.3	48%	112.0	9.9
6	Thompkins	RM	269	18	19:43	11.1	26.3	0.8	4-8	50%	1.6-3.3	48%	1.2-1.4	86%	3.9	0.7	3.2	0.9	0.4	1.4	0.7	0.7	-	1.6	0.2	0.2	6.9	2.3-5.1	45%	68.0	5.6
7	Shengelia	BAS	268	28	30:28	15.9	25.6	3.0	6-11	55%	1.2-3.1	39%	2.5-3.3	76%	5.5	1.8	3.8	2.8	1.1	2.4	1.1	1.3	-	4.6	0.5	0.4	12.1	4.8-9.4	51%	-45.0	-2.5
8	Thomas	PAN	266	28	29:55	13.9	22.5	1.1	5-10	50%	1.3-3.7	35%	2.3-2.9	79%	4.4	2.0	2.5	1.2	0.9	2.0	0.6	1.3	-	2.5	0.2	0.4	8.6	3.1-7.3	42%	-6.0	2.2
9	Mickey	RM	266	26	16:41	9.0	26.0	0.6	4-6	67%	0.3-0.8	38%	1.8-2.3	78%	4.2	1.2	3.0	1.4	0.4	2.1	0.9	1.2	-	1.9	1.0	0.2	9.1	3.6-7.3	49%	29.0	2.9
10	Fernandez	RM	266	25	19:53	8.1	19.6	2.1	2-6	33%	2.1-5.0	42%	1.1-1.4	79%	2.1	0.4	1.7	0.6	1.0	1.1	0.5	0.6	-	2.0	0.1	-	5.0	1.8-4.8	38%	138.0	11.0
11	Deck	RM	266	24	20:03	7.4	17.4	1.5	3-6	50%	0.3-1.1	27%	1.7-2.1	81%	3.2	0.8	2.4	0.7	0.3	1.3	0.6	0.7	-	2.2	0.1	0.3	4.3	1.5-3.7	41%	98.0	8.9
12	Simon	AE	266	27	23:19	8.9	18.5	2.9	3-7	43%	1.4-3.1	45%	0.7-0.8	88%	3.8	0.9	3.0	1.3	0.6	1.3	0.4	0.8	-	1.2	0.2	0.2	6.2	2.4-5.9	41%	190.0	12.0
13	Printezis	OLY	265	25	25:11	11.8	22.2	1.6	5-9	56%	0.5-1.4	36%	1.6-2.3	70%	4.3	0.8	3.5	0.7	0.4	1.5	0.5	1.0	-	3.3	0.2	0.3	8.5	3.1-7.1	44%	-21.0	-3.0
14	Garuba Alari	RM	265	14	11:51	4.4	16.9	0.4	2-3	67%	0.1-0.4	25%	0.6-1.3	46%	2.8	1.1	1.7	0.6	0.7	1.4	0.6	0.9	-	1.1	0.3	0.1	3.8	1.2-2.9	41%	9.0	1.8
15	Black	MAC	264	11	19:34	9.1	22.8	1.0	3-5	60%	-	-	2.9-4.2	69%	5.0	1.8	3.2	2.0	0.8	3.1	0.9	1.9	0.1	3.0	0.6	0.2	6.3	2.1-7.6	28%	67.0	19.3
16	Evans	KHI	264	21	20:19	8.5	20.4	0.8	3-6	50%	0.3-0.8	38%	1.2-1.7	71%	4.4	1.7	2.7	0.8	0.6	1.9	1.0	1.0	-	1.8	0.6	0.2	9.7	4.0-7.7	52%	-5.0	1.4
17	Sancakli	FEN	263	1	6:04	5.0	35.7	-	2-2	100%	1.0-1.0	100%	-	-	1.0	-	1.0	1.0	-	-	-	-	-	-	-	-	2.0	1.0-2.0	50%	-7.0	-50.0
18	Hanga	FB	263	28	20:01	5.8	13.6	3.4	2-5	40%	0.6-2.1	29%	1.0-1.3	77%	2.9	0.6	2.3	1.6	0.7	2.2	1.1	1.1	-	1.8	0.2	0.2	6.2	2.2-4.8	46%	60.0	3.1
19	Valiev	KHI	263	1	6:30	-	-	1.0	-	-	-	-	-	-	-	-	-	-	-	-	-	-	-	-	-	-	2.0	1.0-4.0	25%	4.0	32.4
20	Singleton	AE	263	28	25:39	7.8	14.9	1.0	2-6	33%	1.3-2.9	45%	1.7-2.0	85%	4.3	0.8	3.5	0.7	1.3	2.4	1.1	1.3	-	2.7	0.5	0.4	10.7	4.0-8.9	45%	233.0	14.6
21	Sant-Roos	CSK	262	10	18:56	5.5	14.5	1.9	2-6	33%	0.4-2.3	17%	1.3-1.5	87%	2.3	0.9	1.4	0.7	1.1	2.3	1.0	1.3	-	1.4	-	0.1	7.7	2.6-4.7	55%	47.0	17.0
22	Papapetrou	PAN	261	27	27:50	10.8	18.7	0.9	4-8	50%	1.2-3.4	35%	0.7-1.2	58%	4.0	0.9	3.1	0.6	0.7	2.4	1.0	1.5	-	1.5	0.6	0.2	8.7	3.0-7.2	42%	-	1.5
23	Moerman	AE	261	12	14:09	5.2	17.9	0.5	2-4	50%	0.4-1.2	33%	0.6-0.8	75%	3.1	1.1	2.0	0.8	0.5	1.3	0.7	0.6	-	1.3	0.1	-	4.3	1.6-3.8	42%	53.0	11.8
24	Rubit	OLY	261	26	15:11	6.0	19.6	0.6	2-4	50%	0.3-0.6	50%	1.4-1.7	82%	2.9	1.0	1.9	1.0	0.5	1.9	0.8	1.0	-	1.7	0.4	0.2	6.0	2.1-4.2	50%	-15.0	0.7
25	Kurbanov	CSK	261	28	20:16	5.3	12.8	1.4	2-4	50%	1.0-2.3	43%	0.7-0.9	78%	3.5	1.1	2.4	0.8	0.7	2.1	0.6	1.4	-	0.9	0.4	0.3	5.3	1.8-4.5	40%	46.0	3.5
26	Jerabko	KHI	261	28	23:40	11.2	22.5	1.7	4-8	50%	1.3-3.0	43%	1.6-2.0	80%	4.8	1.0	3.8	0.8	0.8	2.4	1.0	1.4	-	1.8	0.4	0.3	10.6	3.9-8.7	45%	-5.0	0.9
27	Claver	FB	261	17	21:04	5.7	13.2	1.7	2-4	50%	0.9-1.9	47%	0.7-0.7	100%	3.0	0.9	2.1	0.5	0.8	1.9	1.0	0.9	-	0.9	0.2	0.1	7.7	2.9-5.9	49%	26.0	3.8
28	Ndour	VAL	261	26	15:04	6.3	20.3	0.5	3-4	75%	0.2-0.4	50%	1.1-1.4	79%	2.4	0.8	1.6	0.7	0.9	2.4	1.0	1.4	-	1.9	0.4	0.2	5.7	2.0-4.0	50%	-7.0	-0.7
29	Doornkamp	VAL	261	28	16:10	4.9	14.7	1.0	2-4	50%	1.1-2.8	39%	0.4-0.6	67%	2.3	0.5	1.8	0.4	0.4	1.9	1.2	0.7	-	1.0	0.2	-	6.3	2.1-4.7	45%	55.0	4.6
30	Vezenkov	OLY	261	26	13:36	7.1	25.9	0.5	3-5	60%	1.1-2.4	46%	0.8-1.0	80%	2.1	0.5	1.6	0.3	0.2	1.2	0.6	0.7	-	0.8	0.2	-	5.0	1.8-3.7	49%	-54.0	-4.2
31	Charalampopoulos	OLY	261	2	6:30	1.5	11.1	0.5	1-2	50%	0.5-1.5	33%	-	-	1.0	0.5	0.5	-	1.0	-	-	-	-	-	0.5	-	3.0	1.0-2.5	40%	-	3.6
32	Taylor	RM	261	24	18:47	4.8	12.1	1.3	2-4	50%	0.9-2.3	39%	0.2-0.3	67%	2.2	0.6	1.5	0.7	0.4	2.0	0.7	1.3	-	0.5	0.1	0.3	6.4	2.0-4.8	42%	64.0	7.2
33	Sikma	ALB	260	28	25:52	9.6	17.7	4.6	4-7	57%	1.0-2.4	42%	1.5-2.1	71%	6.4	2.1	4.3	1.6	1.1	2.3	1.1	1.1	-	2.8	0.6	0.3	11.1	4.0-8.4	48%	-27.0	-3.9
34	Oriola	FB	260	28	14:31	3.8	12.7	0.6	1-2	50%	0.5-1.0	50%	0.5-1.0	50%	2.1	0.7	1.4	0.5	0.3	1.4	0.6	0.8	-	0.7	0.1	0.1	5.2	1.8-4.8	38%	8.0	4.1
35	Wiley	PAN	260	24	11:45	5.4	22.4	0.3	2-4	50%	-	-	0.9-1.3	69%	1.9	1.0	0.8	0.4	0.6	1.1	0.6	0.5	-	0.9	0.4	0.1	6.5	2.5-5.5	45%	-38.0	-5.2
36	Abalde	VAL	260	23	21:43	7.8	17.6	1.7	3-7	43%	0.7-2.3	30%	1.6-2.1	76%	4.0	1.4	2.6	0.8	0.5	1.3	0.5	0.8	-	1.7	-	0.4	8.4	2.9-6.2	47%	13.0	1.3
37	Williams	FEN	260	28	26:04	11.3	21.7	1.2	4-8	50%	1.6-4.2	38%	1.6-2.5	64%	3.9	0.8	3.2	1.0	1.1	1.5	0.6	0.8	-	2.5	0.3	0.2	8.7	3.3-7.2	46%	-52.0	-3.8
38	Micov	OLI	260	26	27:35	12.0	21.5	2.4	4-9	44%	1.7-4.0	43%	1.7-2.2	77%	3.2	0.6	2.6	1.4	0.7	2.2	1.2	1.0	-	2.7	0.1	0.2	6.0	2.1-5.0	42%	1.0	1.7
39	Bolmaro	FB	260	6	9:12	1.8	9.5	2.3	1-3	33%	0 - 0.8	0%	0.5-0.5	100%	0.8	0.3	0.5	1.0	1.0	2.2	0.7	1.5	-	1.0	-	0.5	4.8	0.8-2.8	29%	20.0	17.3
40	Lauvergne	FEN	260	19	13:58	6.3	23.1	0.9	3-5	60%	0.1-0.4	25%	0.8-1.8	44%	2.7	0.7	2.0	0.8	0.2	1.2	0.6	0.5	-	2.0	0.2	0.4	5.1	1.9-3.8	50%	-60.0	-10.0
41	Ellis	OLY	260	7	21:27	8.1	19.5	0.6	3-4	75%	-	-	1.6-2.0	80%	5.6	1.6	4.0	1.3	1.0	3.6	2.2	1.5	-	2.9	0.7	0.1	13.3	5.2-9.5	55%	-21.0	-4.6
42	Motum	VAL	260	21	12:27	5.9	22.3	0.4	2-4	50%	0.6-1.5	40%	1.2-1.5	80%	1.4	0.6	0.8	0.5	0.3	1.1	0.4	0.6	-	1.2	-	0.2	4.9	1.8-3.9	46%	-55.0	-14.4
43	Vesely	FEN	260	18	25:20	8.6	17.2	1.6	4-6	67%	0 - 0.1	0%	1.4-2.7	52%	4.2	1.6	2.6	1.2	1.3	2.8	1.0	1.7	0.1	3.8	0.7	0.2	11.5	4.4-8.8	50%	-24.0	-2.5
44	Papanikolaou	OLY	260	26	23:56	8.5	17.6	1.6	3-6	50%	1.4-3.5	40%	1.3-1.9	68%	3.6	0.4	3.2	1.9	1.4	1.8	0.9	0.8	-	1.5	0.3	0.3	8.0	2.8-7.0	40%	10.0	1.2
45	Thomas	ZEN	260	27	27:57	10.3	18.4	1.4	4-8	50%	1.0-2.8	36%	1.6-2.2	73%	3.9	1.2	2.7	0.5	1.0	1.1	0.3	0.7	-	2.5	0.2	0.4	6.6	2.7-5.7	47%	-114.0	-9.3
46	Vorontsevich	CSK	259	20	13:34	3.6	12.9	1.0	1-4	25%	0.6-2.1	29%																			



Forwards

		InStat Index	Matches	Minutes	Points	/100 poss	Assists	Field goals					3-pt field goals					Free throws					REBOUNDS					FOULS					BLK	BLK against	Opp Points	Opponents field goals	+/-	Net rating
								1-2	50%	0-1	0%	1.0-1.6	63%	5.5	1.8	3.8	1.3	0.5	2.5	0.9	1.6	-	1.4	0.4	0.3	0.1	0.2	0.2	0.1	2.0	0.8-2.5	32%						
48	Antonov	CSK	259	21	7:55	2.0	12.2	0.1	1-2	50%	0.1-0.6	17%	0.5-0.7	71%	1.4	0.8	0.6	0.4	0.2	0.9	0.2	0.6	-	0.4	0.2	0.1	2.0	0.8-2.5	32%	20.0	9.0							
49	Smits	FB	259	16	9:53	3.1	14.2	0.3	1-3	33%	0.6-1.2	50%	0.2-0.3	67%	1.8	0.8	0.9	0.4	0.1	1.3	0.4	0.9	0.1	0.3	0.1	0.1	3.9	1.4-2.8	50%	54.0	11.4							
50	Nunnally	FEN	259	9	13:23	4.2	16.9	0.7	1-3	33%	0.6-1.3	46%	1.2-1.2	100%	1.4	0.4	1.0	0.7	0.2	1.2	0.3	0.9	-	0.9	0.1	0.2	2.4	0.8-2.2	36%	3.0	7.4							
51	Reynolds	MAC	259	12	13:49	5.7	20.3	0.8	2-4	50%	0	-0.1	0%	1.0-1.6	63%	5.5	1.8	3.8	1.3	0.5	2.5	0.9	1.6	-	1.4	0.4	0.3	6.7	2.3-6.0	38%	19.0	7.5						
52	Datome	FEN	259	28	22:31	8.3	18.4	1.4	3-7	43%	1.6-3.6	44%	0.5-0.5	100%	3.4	0.7	2.7	1.1	0.7	3.0	1.2	1.8	-	1.0	0.3	0.1	9.0	2.9-6.1	48%	47.0	1.2							
53	Abromaitis	ZEN	259	27	18:13	7.5	19.9	1.0	3-5	60%	1.2-2.9	41%	1.1-1.4	79%	3.7	1.0	2.8	0.4	0.6	1.9	1.1	0.8	-	1.7	0.3	0.2	7.0	2.3-5.2	44%	-39.0	-6.7							
54	Bentil	PAN	259	23	9:03	3.1	16.0	0.4	1-2	50%	0.3-0.9	33%	1.1-1.4	79%	2.0	0.9	1.1	0.1	0.1	1.4	0.6	0.7	-	0.9	0.1	0.1	4.7	1.4-3.0	47%	35.0	10.3							
55	Balashov	ZEN	258	3	3:36	1.3	15.3	-	1-1	100%	-	-	-	-	0.7	0.3	0.3	-	-	1.0	0.7	0.3	-	-	-	-	2.3	0.7-1.0	70%	-11.0	-51.0							
56	Garino	BAS	258	10	19:01	6.7	16.9	0.7	2-5	40%	0.8-2.5	32%	2.7-2.9	93%	3.6	0.5	3.1	0.8	0.5	2.6	1.0	1.6	-	2.3	0.1	0.6	7.1	2.2-4.7	47%	41.0	13.1							
57	Kuzminskas	OLY	258	6	12:39	5.8	22.6	0.2	2-5	40%	0.5-1.8	28%	1.0-1.7	59%	2.2	1.0	1.2	0.5	0.3	1.5	0.5	1.0	-	1.7	-	0.3	4.5	1.5-3.5	43%	-19.0	-14.8							
58	Lucic	BAY	258	26	27:41	11.4	20.0	1.5	4-7	57%	1.0-2.4	42%	2.4-2.8	86%	3.9	0.9	3.0	1.4	1.0	1.7	0.6	1.0	-	3.7	0.2	0.3	6.5	2.2-5.5	40%	-121.0	-7.6							
59	Peters	AE	258	27	13:43	4.2	14.9	0.5	1-3	33%	0.6-1.3	46%	0.8-1.0	80%	2.1	0.5	1.6	0.4	0.3	1.5	0.8	0.7	-	1.1	0.1	0.1	5.5	2.0-4.0	50%	36.0	4.8							
60	Timma	KHI	257	21	29:52	12.5	20.1	2.1	4-11	36%	2.9-7.6	38%	0.7-1.1	64%	2.9	0.8	2.1	2.0	1.2	2.9	1.5	1.3	0.1	1.7	0.2	0.2	10.6	3.9-8.6	45%	14.0	2.3							
61	Hollins	ZEN	257	27	22:50	10.4	22.7	1.5	4-9	44%	1.9-5.4	35%	1.2-1.3	92%	2.1	1.0	1.1	1.2	1.3	2.4	0.8	1.6	-	1.2	0.3	0.4	8.7	3.0-6.4	47%	-2.0	-0.6							
62	Jagodic Kuridza	CZ	257	3	14:11	3.0	10.5	0.7	1-3	33%	0.3-1.0	30%	-	-	1.7	0.3	1.3	0.7	-	0.7	0.7	-	-	1.0	1.0	0.3	2.3	0.7-4.0	18%	25.0	27.2							
63	Polonara	BAS	257	27	12:07	3.2	12.6	0.2	1-3	33%	0.3-1.5	20%	0.7-1.0	70%	2.7	1.2	1.6	0.2	0.5	1.1	0.5	0.6	-	1.1	0.4	0.1	4.2	1.6-3.7	43%	-25.0	-4.5							
64	Robinson	KHI	256	4	10:56	4.3	18.5	0.5	2-3	67%	-	-	0.3-0.8	38%	3.3	1.0	2.3	1.5	0.3	2.5	0.8	1.8	-	1.8	0.3	0.3	5.3	1.8-5.0	36%	28.0	24.6							
65	Karasev	KHI	256	22	12:19	3.8	14.6	0.8	1-3	33%	0.7-1.8	39%	0.4-0.4	100%	1.5	0.6	0.9	0.6	0.3	1.9	0.9	0.9	-	0.7	0.1	0.1	4.6	1.3-3.0	43%	-22.0	-0.1							
66	Ponitka	ZEN	256	18	24:21	9.1	18.8	1.6	3-7	43%	0.7-2.0	35%	1.9-2.7	70%	4.5	1.7	2.8	1.8	0.8	1.8	0.9	0.9	-	3.8	0.4	0.3	7.8	2.6-6.1	43%	-87.0	-9.7							
67	Burns	OLI	256	4	5:13	-	-	0.3	0-2	0%	0	-0.5	0%	-	0.5	0.3	0.3	0.3	-	1.0	0.3	0.8	-	0.3	-	0.3	1.3	0.3-1.5	20%	3.0	15.6							
68	Cavanaugh	ALB	256	19	14:38	6.4	19.8	1.0	2-5	40%	0.8-2.2	36%	1.7-1.7	100%	3.3	1.0	2.4	0.5	0.5	2.5	1.2	1.3	-	1.9	0.2	0.4	6.6	2.1-4.0	53%	-28.0	-6.2							
69	Kalinic	FEN	256	26	22:47	6.6	14.6	1.7	2-5	40%	0.6-2.0	30%	1.5-1.8	83%	2.5	0.5	2.0	1.7	0.8	2.7	0.9	1.8	0.1	2.6	0.1	0.4	7.4	2.7-6.1	44%	-12.0	0.7							
70	Yabusele	ASV	255	2	23:04	8.0	17.0	-	3-7	43%	2.0-5.0	40%	-	-	3.5	0.5	3.0	2.5	2.5	2.0	1.0	1.0	-	1.0	1.0	1.0	7.0	3.0-6.0	50%	-6.0	-8.3							
71	Scola	OLI	255	28	19:35	9.2	22.7	1.3	4-8	50%	0.9-2.4	38%	1.4-2.1	67%	4.4	1.1	3.3	1.3	0.5	2.2	0.8	1.3	-	2.2	0.1	0.4	8.6	3.3-6.3	52%	-68.0	-6.2							
72	Johnson	PAN	255	28	15:45	3.3	10.1	0.6	1-3	33%	0.5-2.1	24%	0.5-0.8	63%	2.4	0.5	1.9	0.4	0.5	1.8	0.9	0.9	-	0.6	0.5	-	6.0	1.9-4.2	45%	-33.0	-1.5							
73	Cohen III	MAC	255	11	4:27	1.2	13.5	0.3	0-1	0%	0	-0.3	0%	75%	0.4	-	0.4	0.2	-	0.8	0.5	0.4	-	0.4	0.1	0.1	1.4	0.3-1.4	21%	-9.0	-0.1							
74	Caloiaro	MAC	255	18	20:53	5.6	13.2	1.4	2-4	50%	0.6-1.8	33%	1.5-1.8	83%	2.9	1.0	1.9	0.4	0.6	2.1	1.1	1.0	-	1.6	-	0.1	6.2	1.8-4.4	41%	9.0	5.6							
75	Trushkin	ZEN	255	24	11:02	3.4	15.5	0.3	1-4	25%	0.9-2.8	32%	-	-	1.3	0.6	0.7	0.2	0.1	1.0	0.4	0.6	-	0.1	-	0.1	3.0	1.0-2.8	36%	-43.0	-8.6							
76	Zipser	BAY	254	28	22:11	8.5	19.0	1.2	3-6	50%	0.9-2.3	39%	2.0-2.5	80%	3.3	0.9	2.3	1.2	0.7	2.7	1.4	1.3	-	2.4	0.5	0.2	7.9	2.6-6.0	43%	-85.0	-3.0							
77	Avdija	MAC	254	26	14:18	4.0	13.7	1.2	2-4	50%	0.5-1.8	28%	0.4-0.7	57%	2.6	0.7	2.0	0.7	0.4	2.0	0.8	1.2	-	0.7	0.3	0.2	5.2	1.8-5.0	36%	10.0	4.8							
78	Barthel	BAY	254	27	24:23	7.9	16.0	1.4	3-6	50%	0.8-2.5	32%	1.3-1.8	72%	3.9	1.0	2.9	1.3	0.4	1.9	1.0	0.8	0.1	2.5	0.1	0.3	10.0	3.8-8.4	45%	-107.0	-6.3							
79	Brooks	OLI	254	19	20:35	4.3	10.5	1.0	2-3	67%	0.5-1.2	42%	0.5-0.6	83%	4.5	1.4	3.1	0.6	0.5	1.7	0.8	0.9	-	0.8	0.4	-	5.5	2.1-5.0	42%	-54.0	-3.7							
80	Thiemann	ALB	254	16	14:15	6.1	19.9	0.8	2-4	50%	0.4-0.8	50%	1.3-1.8	72%	3.3	1.4	1.8	0.6	0.3	2.1	0.8	1.3	-	1.9	-	0.3	7.9	2.9-4.8	60%	-32.0	-10.6							
81	King	BAY	253	18	8:44	1.7	9.8	0.4	1-2	50%	0.5-1.3	38%	0	-0.1	0%	0.8	0.1	0.7	0.3	0.3	1.4	0.6	0.8	0.1	0.3	-	-	3.9	1.2-2.2	55%	-26.0	-4.6						
82	Acy	MAC	253	27	19:30	4.9	12.1	0.7	2-4	50%	0.7-2.6	27%	0.6-0.7	86%	3.5	0.9	2.6	1.2	0.6	2.1	0.7	1.4	-	0.9	0.8	0.2	8.8	3.1-6.9	45%	55.0	7.2							
83	LeDay	ZAL	253	28	22:18	11.8	26.8	1.0	4-8	50%	0.5-1.1	45%	3.3-3.9	85%	4.7	1.8	2.9	1.7	0.5	2.1	0.5	1.6	-	3.9	0.7	1.1	9.2	3.4-7.6	45%	8.0	1.3							
84	Gist	CZ	252	25	20:11	7.0	17.0	1.4	3-7	43%	0.2-0.8	25%	1.4-2.4	58%	4.5	1.8	2.6	1.6	0.6	2.6	1.0	1.6	-	2.3	0.4	0.5	6.7	2.2-5.8	38%	-54.0	-3.6							
85	Grigonis	ZAL	252	10	25:46	11.5	22.8	1.9	4-9	44%	1.7-4.4	39%	2.2-2.6	85%	2.6	0.6	2.0	1.3	0.6	2.9	1.0	1.9	-	4.1	0.2	0.4	5.7	2.0-5.3	38%	26.0	3.7							
86	Monya	KHI	252	17	11:14	1.9	7.9	0.5	1-2	50%	0.6-1.4	43%	-	-	1.8	0.4	1.4	0.5	0.2	1.8	1.0	0.8	-	0.1	0.2	-	5.0	1.5-3.6	42%	-2.0	-0.5							
87	Payne	ASV	252	13	18:13	10.5	27.8	0.8	4-7	57%	1.3-3.3	39%	2.2-2.5	88%	4.0	1.2	2.9	0.																				



Forwards

		InStat Index	Matches	Minutes	Points	/100 poss	Assists	Field goals		3-pt field goals		Free throws		REBOUNDS			Turnov		FOULS					BLK	BLK against	Opp Points	Opponents field goals		+/-	Net rating		
								1-3	33%	0-6	38%	0.3-0.5	60%	Total	Offense	Defense	Fouls	Reason	Unreason	Tech	Against	Against	Opp				Opponents	49%			23%	
95	Huestis	BAY	249	15	13:25	3.9	14.5	0.3	1-3	33%	0.6-1.6	38%	0.3-0.5	60%	1.9	0.7	1.2	0.5	0.4	1.3	0.5	0.7	-	0.4	0.5	-	6.0	2.3-4.7	49%	-39.0	-5.5	
96	Jovanovic	CZ	248	6	7:03	2.0	14.6	0.2	1-1	100%	-	-	1.0-1.7	59%	1.8	0.8	1.0	0.5	-	1.7	0.5	1.2	0.2	1.0	0.2	0.2	2.8	0.8-3.5	23%	19.0	28.4	
97	Ulanovas	ZAL	248	28	25:54	8.3	16.1	2.1	3-6	50%	0.9-2.4	38%	2.2-2.7	81%	3.4	1.3	2.1	1.3	0.4	1.9	0.8	1.1	-	2.9	0.1	0.2	7.8	2.8-5.9	47%	48.0	2.9	
98	Davidovac	CZ	248	24	18:44	6.2	16.2	0.7	2-5	40%	0.6-1.9	32%	1.5-1.8	83%	2.9	0.8	2.0	0.8	0.8	2.0	1.4	0.5	-	2.3	0.2	0.1	7.6	2.7-5.4	50%	5.0	1.1	
99	Noua	ASV	248	25	14:07	5.0	17.3	0.3	2-4	50%	0.6-1.8	33%	0.4-0.6	67%	2.0	0.6	1.4	0.8	0.3	2.1	0.8	1.3	-	0.7	0.3	0.2	5.0	1.7-3.7	46%	-67.0	-8.6	
100	Simanic	CZ	248	20	12:38	4.0	15.9	0.6	2-3	67%	0.8-1.6	50%	0.1-0.2	50%	1.2	0.3	0.9	0.7	0.4	1.6	0.7	0.9	-	0.3	0.5	0.1	5.4	1.9-4.3	44%	-21.0	-2.5	
101	Kahudi	ASV	248	23	21:30	7.0	16.1	0.9	3-6	50%	1.0-2.7	37%	1.0-1.1	91%	2.9	0.8	2.1	0.7	0.4	2.4	0.7	1.7	-	2.0	0.1	0.4	6.4	2.2-4.2	52%	-50.0	-4.9	
102	Geben	ZAL	248	20	8:07	3.6	21.5	0.4	1-2	50%	-	-	0.7-0.9	78%	2.0	0.8	1.2	0.9	0.3	1.2	0.6	0.6	-	0.8	0.2	0.2	3.8	1.5-2.6	58%	-30.0	-9.1	
103	Schneider	ALB	247	16	11:38	3.8	15.7	0.3	1-3	33%	0.9-2.4	38%	0.4-0.5	80%	1.3	0.5	0.8	0.6	0.4	1.6	0.4	1.2	-	0.4	0.1	0.3	8.3	2.9-5.0	58%	-79.0	-18.2	
104	Dobric	CZ	247	22	14:44	5.1	17.0	0.9	2-4	50%	0.7-1.9	37%	0.6-0.9	67%	1.7	0.6	1.2	0.5	0.7	1.2	0.6	0.6	-	1.0	0.1	0.2	3.9	1.2-2.9	41%	-54.0	-6.8	
105	Brown	CZ	246	6	14:24	6.0	21.1	0.7	2-5	40%	0.7-1.2	58%	1.3-2.0	65%	3.2	0.8	2.3	0.8	0.2	1.2	-	1.2	-	1.2	-	0.5	3.5	1.3-1.8	72%	-44.0	-23.8	
106	Jankunas	ZAL	246	27	13:44	3.0	11.3	0.7	1-3	33%	0.1-0.8	13%	0.8-1.1	73%	3.0	0.6	2.4	0.5	0.3	1.7	0.6	1.1	-	1.9	0.2	0.2	3.6	1.3-3.2	41%	1.0	1.0	
107	Strazel	ASV	246	16	13:52	4.0	14.5	1.6	1-3	33%	0.8-1.9	42%	0.6-0.8	75%	0.8	0.2	0.6	1.1	0.3	1.6	0.8	0.9	0.1	1.0	-	0.1	4.4	1.8-3.4	53%	-23.0	-2.4	
108	Hayes	ZAL	245	28	22:14	6.3	14.5	1.0	2-5	40%	1.0-2.8	36%	0.9-1.2	75%	3.5	1.1	2.4	0.5	0.4	1.9	0.5	1.4	-	1.3	0.2	0.2	7.1	2.6-5.5	47%	9.0	3.4	
109	Faye	CZ	245	12	18:14	4.5	12.2	0.8	1-4	25%	0.8-2.3	35%	1.3-1.5	87%	3.8	1.0	2.8	0.8	0.3	1.8	0.6	1.1	-	1.1	0.5	0.3	8.2	3.1-6.9	45%	-13.0	-3.5	
110	Lukosiunas	ZAL	244	6	2:45	0.5	7.0	0.5	0-1	0%	0.2-0.8	25%	-	-	1.0	0.5	0.5	-	-	0.5	0.5	-	-	0.2	-	-	1.7	0.5-0.8	63%	-8.0	-23.4	
111	Galliou	ASV	242	18	6:30	0.4	3.4	0.3	0-1	0%	0.1-0.6	17%	-	-	0.6	0.2	0.4	0.1	0.2	0.7	0.3	0.4	-	0.1	0.1	-	2.0	0.6-1.3	46%	-39.0	-13.1	
112	Grant	BAY	-	4	1:08	-	-	-	-	-	-	-	-	-	-	-	-	-	-	-	-	-	-	-	0.3	-	-	0	-0.5	0%	4.0	46.2
113	Venskuskus	ZAL	-	2	1:50	-	-	-	-	-	-	-	-	-	0.5	-	0.5	-	-	-	-	-	-	0.5	-	-	1.0	0.5-0.5	100%	5.0	20.0	
114	Brenneke	ALB	-	2	0:43	-	-	-	-	-	-	-	-	-	-	-	-	-	-	-	-	-	-	-	-	-	-	-	-	-2.0	-66.7	
115	Candan	FEN	-	1	1:57	-	-	-	-	-	-	-	-	-	-	-	-	-	-	-	-	-	-	-	-	2.0	1.0-2.0	50%	-4.0	-133.3		
116	Saybir	AE	-	1	1:58	-	-	-	0-1	0%	-	-	-	-	-	-	-	-	-	1.0	1.0	-	-	-	-	-	-	-	3.0	75.0		
117	Barashkov	KHI	-	1	1:22	-	-	-	-	-	-	-	-	-	-	-	-	-	-	-	-	-	-	-	-	-	-	-	-3.0	-100.0		
118	Lopatin	CSK	-	1	0:14	-	-	-	-	-	-	-	-	-	-	-	-	-	-	-	-	-	-	-	-	-	-	-	-	-	-	
119	Happ	OLY	-	1	0:46	-	-	-	-	-	-	-	-	-	-	-	-	-	-	1.0	-	1.0	-	-	-	-	2.0	1.0-1.0	100%	-3.0	-50.0	
120	George	BAY	-	1	1:58	-	-	-	0-1	0%	0	-1.0	0%	-	-	-	-	-	-	-	-	-	-	-	-	-	3.0	1.0-1.0	100%	-3.0	-75.0	
121	Jimenez	VAL	-	1	0:20	-	-	-	-	-	-	-	-	-	-	-	-	-	-	1.0	1.0	-	-	-	-	-	2.0	-	-	-2.0	-	



Guards

		InStat Index	Matches	Minutes	Points	/100 poss	Assists	Field goals	3-pt field goals				Free throws				REBOUNDS					FOULS					BLK	BLK against	Opp Points	Opponents field goals	+/-	Net rating
																	Total	Offense	Defense	Turnov	Steals	Fouls	Reason	Unreason	Tech	Against						
1	James	CSK	279	28	28:43	21.1	34.9	4.4	7-15	47%	2.8-6.7	42%	5.2-6.2	84%	3.3	0.4	2.9	3.0	0.7	1.5	0.7	0.8	0.1	6.0	0.1	0.6	6.7	2.3-6.6	35%	171.0	7.3	
2	Larkin	AE	276	25	29:59	22.2	35.8	4.1	7-13	54%	3.5-6.9	51%	5.2-5.8	90%	3.2	0.5	2.7	2.1	1.3	1.3	0.4	0.9	-	5.5	-	0.5	8.8	3.2-8.2	39%	233.0	11.2	
3	Calathes	PAN	271	28	32:14	13.3	19.8	9.4	5-12	42%	1.1-4.1	27%	2.0-3.4	59%	5.0	0.4	4.6	3.2	1.2	2.8	1.3	1.5	-	4.3	0.1	0.5	9.8	3.3-8.0	41%	78.0	5.7	
4	Campazzo	RM	269	28	23:50	9.9	19.4	7.2	3-7	43%	1.3-4.0	33%	2.9-3.3	88%	2.3	0.3	2.0	2.6	1.5	2.3	0.8	1.4	-	4.5	-	0.1	6.1	2.1-5.2	40%	137.0	6.0	
5	Delaney	FB	268	26	22:06	10.2	22.0	4.9	3-7	43%	2.1-4.9	43%	1.7-2.4	71%	2.2	0.1	2.0	2.2	0.7	2.7	1.0	1.6	0.1	2.9	0.1	0.1	5.9	1.9-4.6	41%	88.0	8.2	
6	Heurtel	FB	268	3	13:22	5.3	20.2	5.0	2-4	50%	1.3-3.3	39%	0.7-0.7	100%	2.3	0.7	1.7	0.7	0.3	2.3	0.3	2.0	-	0.7	-	0.3	7.7	2.3-4.7	49%	7.0	15.8	
7	Shved	KHI	268	26	31:10	21.4	32.9	6.2	7-17	41%	3.2-9.7	33%	5.1-5.7	89%	2.7	0.2	2.5	3.9	0.9	2.0	1.1	0.9	-	5.1	0.4	0.5	8.3	3.1-7.0	44%	-37.0	-1.2	
8	Micic	AE	268	24	30:43	14.5	23.2	5.7	5-11	45%	2.2-5.4	41%	2.2-2.3	96%	2.5	0.5	2.0	3.1	1.2	2.5	1.1	1.4	-	3.9	-	0.4	9.2	3.2-6.8	47%	166.0	9.4	
9	Wibekin	MAC	267	26	26:03	16.1	29.7	3.8	5-12	42%	3.5-8.0	44%	2.5-3.1	81%	1.9	0.2	1.7	2.2	1.2	1.4	0.6	0.8	0.1	4.2	-	0.2	6.8	2.6-6.6	39%	155.0	10.3	
10	Higgins	FB	266	23	26:36	12.4	21.8	2.9	4-9	44%	1.3-3.3	39%	2.5-3.1	81%	2.1	0.5	1.7	1.8	0.7	2.0	0.8	1.1	-	3.9	0.1	0.7	7.0	2.4-5.9	41%	77.0	4.5	
11	Kuric	FB	266	27	19:15	9.4	23.2	0.9	3-7	43%	1.6-3.6	44%	1.2-1.4	86%	2.1	0.8	1.3	0.7	0.7	1.2	0.8	0.4	-	1.6	0.2	0.2	6.9	2.4-5.6	43%	99.0	8.9	
12	Causeur	RM	265	25	16:19	7.5	21.6	1.6	3-5	60%	1.0-2.2	45%	0.5-0.8	63%	1.5	0.4	1.2	0.8	0.4	1.3	0.6	0.6	-	1.5	-	0.2	6.0	2.2-4.4	50%	86.0	7.6	
13	Van Rossom	VAL	265	14	20:44	6.9	16.8	4.6	2-6	33%	1.1-3.3	33%	1.1-1.1	100%	2.1	0.4	1.6	1.3	0.6	1.4	0.4	0.9	-	1.1	-	0.1	4.6	1.6-4.4	36%	32.0	8.6	
14	Hackett	CSK	264	23	19:57	8.3	20.3	2.7	3-7	43%	1.5-3.4	44%	1.3-1.6	81%	2.5	0.6	1.9	1.5	1.0	2.8	1.4	1.3	-	2.7	-	0.4	7.1	2.4-5.2	46%	74.0	6.7	
15	Hilliard	CSK	264	27	20:12	10.6	25.2	1.3	3-9	33%	2.1-5.0	42%	1.6-2.0	80%	2.4	0.3	2.1	1.6	0.6	1.9	0.6	1.2	-	1.6	0.2	0.5	6.0	2.1-5.2	40%	132.0	11.1	
16	Lopez	BAS	264	1	3:11	-	-	3.0	0-2	0%	-	-	-	-	-	-	-	1.0	1.0	-	1.0	-	-	-	-	-	-	-	6.0	85.7		
17	Rodriguez	OLI	264	28	25:34	13.0	24.8	5.6	5-11	45%	2.1-5.6	38%	1.8-1.8	100%	2.3	0.3	2.0	2.0	0.9	2.2	0.9	1.3	0.1	3.0	0.1	0.3	6.6	2.4-5.4	44%	17.0	0.3	
18	Strelnieks	CSK	263	21	16:03	7.2	21.7	2.1	2-5	40%	1.0-2.3	43%	1.7-1.8	94%	1.7	0.1	1.6	0.8	0.6	1.5	0.8	0.7	-	1.9	0.1	0.1	4.3	1.6-3.7	43%	84.0	13.1	
19	Laprovittola	RM	263	23	13:31	5.0	17.6	2.9	2-4	50%	0.6-2.0	30%	1.1-1.3	85%	1.3	0.2	1.1	1.8	0.4	1.8	0.8	1.0	-	2.0	-	0.1	4.2	1.5-4.0	38%	70.0	10.4	
20	Fredette	PAN	263	27	21:14	12.9	28.7	1.9	4-8	50%	1.7-4.0	43%	3.1-3.3	94%	2.2	0.4	1.8	1.3	0.7	1.3	0.6	0.7	-	2.4	-	0.3	8.3	3.0-6.4	47%	50.0	2.6	
21	de Colo	FEN	263	24	28:40	15.9	26.8	3.0	5-11	45%	1.7-4.2	40%	3.6-3.8	95%	3.0	0.8	2.1	2.9	0.6	1.9	0.8	1.1	-	4.6	-	0.5	9.2	3.4-6.8	50%	27.0	-4.1	
22	Carroll	RM	262	22	13:22	7.6	26.0	0.5	3-7	43%	1.5-3.6	42%	0.5-0.6	83%	1.2	0.4	0.9	0.5	0.2	1.4	0.5	0.9	-	1.0	0.1	0.3	5.1	1.6-3.6	44%	30.0	2.0	
23	Stoukas	FEN	262	25	28:59	11.6	19.7	6.1	4-8	50%	1.4-3.4	41%	3.0-3.2	94%	2.7	0.7	2.0	2.6	0.9	1.9	0.7	1.1	0.1	3.3	-	0.2	9.0	3.3-6.9	48%	-3.0	-3.2	
24	Abrines Redondo	FB	262	17	14:12	4.8	15.9	0.4	2-4	50%	1.1-2.5	44%	0.5-0.6	83%	2.1	0.4	1.7	0.2	0.5	1.7	0.9	0.7	-	0.9	0.1	0.1	3.7	1.4-3.6	39%	35.0	8.2	
25	Wolters	MAC	262	15	19:14	7.5	18.9	2.7	3-7	43%	0.7-2.2	32%	0.6-1.2	50%	1.7	0.1	1.7	0.7	0.5	1.5	0.6	0.8	-	1.3	-	0.3	3.9	1.3-3.7	35%	98.0	18.8	
26	Beaubois	AE	262	26	21:06	9.5	21.9	1.7	4-8	50%	1.7-4.2	40%	0.9-1.1	82%	1.6	0.1	1.5	1.0	1.0	1.9	1.0	0.8	-	1.5	0.3	0.4	7.0	2.5-5.3	47%	157.0	10.7	
27	Lull	RM	262	16	18:31	7.5	19.0	3.8	2-8	25%	1.3-4.6	28%	1.6-1.8	89%	1.3	0.2	1.1	1.9	0.5	1.9	0.8	1.1	0.1	1.9	0.1	0.1	4.7	1.7-4.3	40%	1.0	-2.8	
28	Ribas	FB	261	12	9:20	1.6	8.2	1.5	1-2	50%	0.3-1.3	23%	0.3-0.6	50%	1.2	0.4	0.8	0.7	0.3	0.5	0.2	0.3	-	0.5	-	-	1.6	0.6-1.8	33%	8.0	6.2	
29	Stauskas	BAS	261	22	20:10	9.0	21.6	1.7	3-7	43%	1.7-4.1	41%	1.1-1.5	73%	2.2	0.5	1.7	1.3	0.6	1.8	0.9	0.8	-	1.4	0.2	0.4	5.4	1.7-4.8	35%	-90.0	-12.3	
30	Spanoulis	OLY	261	22	24:36	11.3	22.5	4.8	4-9	44%	1.6-5.4	30%	2.1-2.6	81%	1.2	-	1.2	2.7	0.5	1.4	0.4	1.0	0.1	2.8	-	0.5	6.6	2.1-5.6	38%	2.0	-1.9	
31	Henry	BAS	261	25	24:24	7.9	15.7	3.5	3-7	43%	0.7-2.5	28%	1.7-2.4	71%	3.6	1.1	2.5	2.3	1.6	2.0	1.0	0.8	-	2.7	-	-	8.8	3.0-6.2	48%	13.0	-0.3	
32	Rice	PAN	261	28	17:28	10.0	26.9	2.9	3-7	43%	1.5-3.9	38%	2.5-2.7	93%	1.1	0.3	0.9	1.9	0.5	1.8	0.7	1.0	-	2.8	-	0.3	5.5	2.0-4.6	43%	-42.0	-2.9	
33	Tuncer	AE	261	9	6:44	2.9	21.3	1.7	1-2	50%	0.7-1.4	50%	0.2-0.3	67%	0.4	0.1	0.3	0.4	0.4	1.0	0.3	0.7	-	0.4	-	-	2.0	0.8-1.2	67%	2.0	7.5	
34	Jovic	KHI	260	23	23:14	7.6	16.2	4.2	3-5	60%	1.1-2.0	55%	0.9-1.5	60%	1.9	0.4	1.5	1.7	1.4	2.7	1.5	1.1	-	1.8	0.1	-	6.7	2.6-5.4	48%	9.0	3.9	
35	Lloyd	VAL	260	18	21:58	11.1	24.4	2.5	4-8	50%	1.8-4.2	43%	2.3-2.9	79%	1.9	0.1	1.8	1.8	0.7	2.8	1.1	1.7	-	3.1	0.1	0.3	8.6	2.7-5.5	49%	-12.0	-4.6	
36	Christon	BAS	260	7	25:06	9.1	18.3	3.7	4-8	50%	0.9-3.0	30%	1.1-1.6	69%	1.1	0.1	1.0	1.1	0.4	2.4	1.3	1.1	-	2.3	-	0.1	5.7	2.3-5.3	43%	-	1.2	
37	Colom Barrufet	VAL	260	26	18:30	7.4	18.8	4.3	2-7	29%	1.1-3.4	32%	1.5-2.1	71%	1.6	0.2	1.4	1.9	0.7	0.7	0.5	0.2	-	2.8	-	0.2	7.0	2.7-5.5	49%	5.0	-6.7	
38	Sastre	VAL	260	12	13:39	4.7	17.6	1.1	2-3	67%	0.9-1.5	60%	0.6-0.8	75%	1.3	0.3	1.1	0.8	0.8	0.8	0.4	0.4	-	0.7	0.3	0.1	5.1	2.0-4.5	44%	-32.0	-5.2	
39	Paul	OLY	259	27	19:38	8.6	20.6	1.3	3-7	43%	1.8-4.7	38%	1.7-2.5	68%	3.0	0.3	2.7	1.0	0.8	1.9	0.7	1.1	0.2	2.3	-	0.2	6.0	2.0-4.0	50%	8.0	1.5	
40	San Emeterio	VAL	259	24	17:47	7.3	19.9	1.6	2-5	40%	1.2-2.6	46%	1.3-1.7	76%	1.8	0.4	1.4	0.8	0.4	1.1	0.8	0.3	-	2.5	-	0.1	7.0	2.7-5.4	50%	-37.0	-6.8	
41	Pappas	PAN	259	10	12	4.4	17.3	1.0	2-4	50%	0.6-1.6	38%	0.6-0.8	75%	1.3	0.2	1.1	0.7	0.3	1.2	0.7	0.5	-	1.1	-	0.1	3.0	1.0-2.7	37%	13.0	6.9	
42	Marinkovic	VAL	259	27	14:52	6.3	20.8	0.4	2-5	40%	0.9-2.6	35%	1.1-1.3	85%	1.1	0.3	0.8	1.0	0.4	1.3	0.7	0.6	-	1.3	-	0.3	4.7	1.7-4.0	43%	17.0	1.6	
43	Dorsey	MAC	259	28	18:56	9.9	24.9	1.7	3-9	33%	1.8-4.7	38%	1.5-2.3	65%	2.4	0.5	1.9	1.5	1.1	2.1	0.8	1.2	-	2.4	0.1	0.4	7.3	2.3-4.9	47%	77.0	6.6	
44	Shields	BAS	258	26	25:06	9.5	18.6	1.0	4-8	50%	1.1-3.1	35%	1.2-1.4	86%	3.3	0.7	2.5	0.9	0.4	1.5	0.5	1.0	-	1.7	0.2	0.4	6.4	2.3-5.2	44%	-122.0	-8.5	
45	Renfrore	ZEN	258	22	18:41	6.0	15.8	4.8	2-5	40%	0.7-2.1	33%	1.3-1.9	68%	1.7	0.5	1.2	1.9	0.9	1.7	1.1	0.7	0.1	1.8	0.1	0.4						



Guards

			InStat Index	Matches	Minutes	Points	/100 poss	Assists	Field goals	3-pt field goals	Free throws	REBOUNDS					FOULS					BLK	BLK against	Opp Points	Opponents field goals	+/-	Net rating
												Total	Offense	Defense	Turnov	Steals	Fouls	Reason	Unreason	Tech	Against						
48	Mahmutoglu	FEN	258	21	17:12	6.5	19.1	0.5	2-5 40%	1.6-3.1 52%	0.2-0.2 100%	0.8	0.2	0.6	0.2	0.4	1.9	0.9	0.9	-	0.2	-	0.1	5.6	1.8-3.9 46%	5.0	0.1
49	Giedraitis	ALB	258	25	27	13.8	24.3	1.6	5-10 50%	2.0-5.1 39%	2.6-3.1 84%	3.9	1.2	2.8	1.1	1.4	1.8	0.6	1.2	-	2.9	0.1	0.3	7.9	2.8-6.0 47%	-68.0	-6.7
50	Westermann	FEN	258	22	11:59	3.8	17.0	1.8	1-3 33%	1.0-2.0 50%	0.2-0.3 67%	1.6	0.2	1.4	1.1	0.4	2.0	1.2	0.7	-	0.8	-	0.1	3.9	1.2-2.9 41%	-68.0	-3.4
51	Koniaris	OLY	258	24	13:25	3.5	12.1	1.5	1-3 33%	0.8-2.0 40%	0.2-0.3 67%	1.4	0.4	1.0	1.0	0.6	2.5	1.2	1.4	-	1.3	-	-	5.3	1.9-4.4 43%	67.0	9.9
52	DiBartolomeo	MAC	257	12	13:27	7.8	27.6	1.6	3-5 60%	1.3-2.8 46%	1.5-1.6 94%	1.0	-	1.0	0.9	0.8	2.7	1.2	1.5	-	2.3	-	0.3	5.8	1.5-3.3 45%	25.0	9.0
53	Gecim	AE	257	9	4:09	0.3	3.8	0.7	0-2 0%	0.1-1.1 9%	-	0.6	0.3	0.2	0.2	-	0.2	-	0.2	-	0.1	-	-	0.9	0.2-0.9 22%	-5.0	-14.5
54	Muhammed	FEN	257	22	14:37	5.5	18.2	1.3	2-4 50%	1.1-3.0 37%	0.8-0.9 89%	1.3	0.3	1.0	0.9	0.5	1.5	0.5	0.9	-	1.4	-	0.1	4.2	1.5-2.9 52%	29.0	1.0
55	Zaytsev	KHI	257	19	12:13	2.8	11.0	1.3	1-2 50%	0.1-0.3 33%	0.4-0.7 57%	2.3	0.4	1.8	0.6	0.5	2.0	1.0	1.0	-	1.2	0.4	0.1	5.6	1.7-3.6 47%	19.0	9.3
56	Baker	CSK	257	27	11:06	2.6	11.2	0.9	1-2 50%	0.5-1.3 38%	0.4-0.6 67%	1.1	0.3	0.8	0.9	0.6	1.0	0.4	0.6	-	0.7	0.1	0.1	4.0	1.4-2.8 50%	-26.0	-1.6
57	Hermannsson	ALB	257	27	25:50	10.9	20.2	4.8	4-10 40%	1.1-3.2 34%	1.6-1.9 84%	1.6	0.3	1.3	2.7	0.6	2.2	0.8	1.3	-	2.2	-	0.5	7.9	2.8-6.4 44%	-45.0	-3.9
58	Anderson	AE	257	28	14:16	3.5	12.3	0.4	1-3 33%	0.5-1.6 31%	0.4-0.6 67%	3.2	0.8	2.4	0.3	0.3	0.8	0.4	0.4	-	0.7	0.1	0.1	4.7	1.8-3.6 50%	79.0	12.8
59	Vildoza	BAS	257	16	23:03	7.1	14.9	3.4	3-7 43%	1.1-3.7 30%	0.8-0.8 100%	2.0	0.3	1.8	1.9	1.2	2.4	0.9	1.3	-	1.9	0.4	0.3	8.8	2.9-6.6 44%	-73.0	-7.6
60	Rochestie	OLY	257	21	14:15	4.6	15.1	3.8	2-4 50%	0.7-1.6 44%	0.8-1.0 80%	1.0	0.2	0.8	1.4	0.3	2.0	0.7	1.3	-	1.4	-	0.1	6.6	2.2-3.7 59%	-1.0	-1.2
61	Dragic	BAS	257	5	17:23	7.8	22.4	0.4	2-6 33%	1.0-2.8 36%	2.4-3.4 71%	2.0	0.2	1.8	1.0	0.6	1.8	0.4	1.4	-	3.4	-	0.6	3.8	1.4-4.2 33%	28.0	18.1
62	Cherry	OLY	257	13	21:06	5.4	12.4	1.9	2-4 50%	0.6-1.7 35%	0.9-1.4 64%	2.0	0.5	1.5	1.0	0.9	2.4	1.2	1.2	0.1	1.1	0.1	0.2	9.1	3.1-5.8 53%	-21.0	-1.7
63	Ukhov	CSK	257	6	5:10	1.2	10.8	0.3	1-2 50%	0.2-1.0 20%	-	1.2	0.3	0.8	0.5	0.3	1.2	0.3	0.8	-	0.3	-	-	1.8	0.5-1.0 50%	-9.0	-8.6
64	Punter	CZ	256	23	20:21	11.6	28.0	1.2	4-10 40%	1.4-4.0 35%	2.5-3.0 83%	1.5	0.2	1.3	0.8	0.5	2.0	0.7	1.3	-	3.0	0.1	0.4	6.2	2.1-4.9 43%	-20.0	-0.9
65	Kramer	KHI	256	16	19:12	5.1	12.8	3.1	2-5 40%	0.6-1.8 33%	0.4-0.8 50%	2.1	0.4	1.6	1.2	0.4	2.3	1.3	0.9	-	1.6	0.1	0.3	7.5	2.4-4.9 49%	-9.0	-1.4
66	Brown	CZ	256	27	25:18	12.2	24.0	4.7	5-11 45%	0.8-2.7 30%	2.4-2.9 83%	3.3	0.7	2.6	2.9	1.2	1.9	1.0	0.8	-	3.3	0.4	0.6	8.4	2.8-6.7 42%	22.0	1.9
67	Mason	ALB	256	20	10:59	6.3	26.5	1.2	2-4 50%	0.8-1.7 47%	1.7-1.9 89%	0.7	0.1	0.6	0.9	0.5	1.3	0.6	0.6	-	1.6	-	0.1	4.2	1.2-2.3 52%	56.0	9.3
68	Siva	ALB	256	17	21:17	9.3	20.2	5.2	2-7 29%	1.2-4.3 28%	3.2-3.7 86%	1.5	0.2	1.2	2.3	0.9	2.5	1.1	1.4	-	3.3	-	0.1	5.5	1.4-4.0 35%	-69.0	-15.1
69	Nikolaïdis	OLY	256	3	7:39	2.0	11.3	0.3	0-1 0%	0 -0.7 0%	1.3-1.3 100%	1.7	-	1.7	1.3	1.7	0.7	0.3	0.3	-	1.3	-	-	1.3	0.7-2.3 30%	-2.0	5.9
70	Roll	OLI	256	28	21:56	7.5	16.9	1.7	3-6 50%	1.4-3.1 45%	0.5-0.6 83%	2.5	0.3	2.2	1.0	0.6	1.7	0.9	0.8	-	0.9	-	0.1	6.3	2.2-6.1 36%	-22.0	-1.8
71	Giffey	ALB	256	28	18:54	8.8	22.0	1.3	3-6 50%	1.1-2.4 46%	1.4-1.7 82%	2.3	0.8	1.5	1.0	0.8	2.4	1.2	1.2	-	1.6	0.3	0.3	7.7	2.7-5.7 47%	-63.0	-7.2
72	Albicy	ZEN	256	27	21:29	6.6	15.2	3.4	2-6 33%	1.4-3.9 36%	0.9-1.6 56%	1.6	0.4	1.2	1.6	0.9	1.6	0.8	0.8	-	3.0	-	0.1	6.0	2.1-4.5 47%	-64.0	-9.1
73	Vives	VAL	255	20	20:18	5.7	13.8	2.2	2-5 40%	0.7-2.9 24%	1.1-1.2 92%	1.4	0.3	1.2	1.5	0.8	2.6	1.3	1.2	-	2.1	0.2	0.4	9.0	3.2-6.1 52%	-79.0	-11.1
74	Della Valle	OLI	255	21	12:03	5.9	24.5	0.5	2-3 67%	0.7-1.4 50%	1.7-2.1 81%	0.9	0.3	0.6	0.2	0.5	1.3	0.3	1.0	-	1.7	0.1	0.1	4.5	1.7-3.5 49%	54.0	14.7
75	Zoosman	MAC	255	23	17:45	5.4	14.2	1.8	2-5 40%	0.5-1.7 29%	0.9-1.1 82%	2.7	0.7	2.0	1.1	1.0	2.1	0.8	1.4	0.1	1.2	0.1	0.3	6.0	1.7-4.2 40%	43.0	7.1
76	Janning	BAS	255	28	22:24	6.0	13.0	1.5	2-7 29%	1.3-4.4 30%	0.7-0.8 88%	2.0	0.4	1.6	1.1	0.7	1.6	0.6	1.0	-	1.3	-	0.3	6.1	2.1-4.6 46%	-41.0	-4.5
77	Lo	BAY	255	28	24:24	9.0	18.2	3.4	3-8 38%	1.9-4.4 43%	0.8-1.1 73%	1.8	0.2	1.6	2.0	0.7	2.9	1.6	1.3	-	1.8	-	0.8	9.5	3.5-7.3 48%	-53.0	-3.0
78	Delow	ALB	255	6	4:13	1.2	14.0	0.2	1-1 100%	0.2-0.3 67%	-	-	-	-	0.2	0.3	-	0.3	-	-	-	-	-	1.0	0.3-1.3 23%	13.0	38.5
79	Walkup	ZAL	255	28	25:41	9.6	18.7	5.5	4-7 57%	1.0-2.1 48%	1.3-1.5 87%	3.6	0.9	2.7	2.6	1.0	2.7	1.4	1.2	-	2.5	0.1	0.3	9.3	3.1-7.8 40%	94.0	5.2
80	Bertans	KHI	255	21	16:54	4.6	13.1	1.2	2-4 50%	1.1-2.7 41%	0.4-0.5 80%	0.6	-	0.6	0.5	0.3	2.0	0.8	1.2	-	1.1	0.1	0.1	5.9	1.9-3.4 56%	44.0	7.7
81	Rautins	PAN	255	9	7:42	2.2	13.4	0.2	1-2 50%	0.7-1.3 54%	-	0.2	0.1	0.1	0.1	0.3	1.9	0.4	1.4	-	0.1	-	-	4.2	1.1-1.8 61%	-16.0	-8.7
82	Ferrando Porro	VAL	255	1	4:20	-	-	1.0	0-2 0%	0 -1.0 0%	-	1.0	-	1.0	-	-	2.0	1.0	1.0	-	-	-	-	0	-1.0 0%	-1.0	12.5
83	Baldwin IV	OLY	255	24	16:45	5.5	16.7	1.9	2-5 40%	0.3-1.3 23%	1.3-2.0 65%	1.8	0.3	1.5	1.5	0.5	2.3	1.1	1.2	-	1.8	0.1	-	8.1	2.4-4.8 50%	-58.0	-4.9
84	Jackson	MAC	254	12	17:32	4.3	11.6	1.7	2-3 67%	0.6-1.5 40%	0.7-0.9 78%	1.6	0.3	1.3	1.3	0.3	2.2	0.8	1.5	-	1.3	-	0.3	2.7	0.6-1.7 35%	-30.0	-6.2
85	Sisko	BAY	254	7	15:12	5.3	16.9	2.9	2-3 67%	0.7-1.4 50%	0.6-0.6 100%	1.0	0.4	0.6	2.0	1.1	2.0	0.9	1.1	-	0.6	-	0.1	5.9	1.9-3.3 58%	-28.0	-13.3
86	Garcia	BAS	254	15	7:07	0.9	6.0	0.6	0-1 0%	0.2-0.7 29%	-	0.8	0.1	0.7	0.7	0.2	0.7	0.3	0.4	-	0.2	-	-	3.4	1.1-2.0 55%	-67.0	-29.7
87	Biberovic	FEN	254	6	10:42	2.3	11.8	1.0	1-4 25%	0 -1.2 0%	-	1.7	0.8	0.8	0.5	-	1.0	0.2	0.8	-	-	0.2	-	5.5	2.0-4.5 44%	-18.0	-6.3
88	Ogbe	ALB	253	18	8:34	2.4	13.8	0.4	1-2 50%	0.3-0.7 43%	0.3-0.3 100%	1.3	0.2	1.1	0.6	0.3	0.8	0.3	0.5	-	0.5	-	0.1	4.0	1.4-2.3 61%	8.0	2.2
89	Eriksson	ALB	253	22	24:35	11.2	21.8	0.9	4-8 50%	2.5-5.4 46%	1.2-1.5 80%	2.0	0.4	1.6	0.8	0.7	1.1	0.5	0.6	-	2.4	0.2	0.1	8.8	3.2-6.2 52%	-45.0	-4.4
90	Dedovic	BAY	253	14	22:58	8.5	18.1	2.2	3-8 38%	0.9-3.4 26%	1.2-1.4 86%	2.4	0.7	1.7	1.6	0.9	1.9	1.0	0.9	-	1.8	-	0.4	8.6	2.8-5.1 55%	-56.0	-7.0
91	Nedovic	OLI	252	17	16:24	7.9	22.6	1.8	2-6 33%	1.4-4.2 33%	1.7-2.0 85%	1.4	-	1.4	1.2	0.2	1.8	0.7	1.1	-	2.5	0.1	0.2	7.5	2.2-4.7 47%	-61.0	-14.2
92	Jokubaitis	ZAL	252	10	6:26	2.2	16.4	1.3	1-2 50%	0.3-0.6 50%	0.3-0.4 75%	0.6	0.2	0.4	1.0	0.3	0.9	0.3	0.5	-	0.7	-	-	2.6	0.9-2.4 38%	36.0	27.5
93	Ponkrashov	ZEN	252	22	11:37	2.6	10.6	1.1	1-3 33%	0.5-2.1 24%	0.3-0.6 50%	1.3	0.2	1.1	0.6	0.4	1.1	0.6	0.4	-	0.6	0.1	0.1	3.9	1.2-2.8 43%	-80.0	-14.8
94	Voronov	ZEN	252	18	17:32	5.9	16.4	1.0	2-6 33%	1.0-2.9 34%	0.9-1.5 60%	1.2	0.3	0.8	1.2	0.5	2.6	0.7	1.8	-	2.2	0.1	0.3	6.2	1.9-4.1 46%	-107.0	-18.2



Guards

		InStat Index	Matches	Minutes	Points	/100 poss	Assists	Field goals	3-pt field goals	Free throws	REBOUNDS				FOULS					BLK	BLK against	Opp Points	Opponents field goals	+/-	Net rating		
											Total	Offense	Defense	Turnov	Steals	Fouls	Reason	Unreason	Tech							Against	
95	Lekavicius	ZAL	252	27	19:56	10.5	25.8	2.9	4-7 57%	0.7-1.9 37%	1.9-2.2 86%	1.3	0.3	1.0	1.5	0.5	2.4	1.2	1.3	-	2.9	-	0.2	7.3	2.3-5.4 43%	46.0	-1.6
96	Koponen	BAY	252	24	17:09	6.8	19.6	1.6	2-5 40%	1.7-3.5 49%	0.5-0.7 71%	1.2	0.1	1.1	1.0	0.3	1.9	0.6	1.3	-	1.2	-	0.1	5.8	1.8-4.2 43%	-125.0	-11.7
97	Baron	CZ	252	26	24:38	11.6	23.6	2.3	4-9 44%	2.2-5.4 41%	1.8-2.1 86%	2.7	0.3	2.4	1.2	0.8	1.4	0.6	0.7	-	2.4	0.1	0.6	6.5	2.4-5.0 48%	-29.0	-2.3
98	Khvostov	ZEN	252	18	14:14	3.6	12.0	2.7	1-4 25%	0.4-1.8 22%	0.6-0.8 75%	0.4	0.1	0.3	1.0	0.2	2.1	0.9	1.1	-	1.6	-	0.1	6.8	2.3-3.9 59%	-63.0	-14.0
99	Buycks	OLY	251	3	14:44	5.0	15.4	3.0	2-3 67%	0.7-0.7 100%	0.3-0.3 100%	1.3	-	1.3	2.0	0.7	2.7	-	2.0	-	0.7	-	0.3	12.0	4.0-5.5 73%	-21.0	-28.8
100	Bray	BAY	251	10	20:27	6.4	15.3	2.6	2-6 33%	1.2-3.2 38%	0.8-0.9 89%	1.6	0.3	1.3	1.6	1.0	2.2	0.9	1.2	-	1.4	-	0.3	7.9	2.5-5.8 43%	-75.0	-13.7
101	Sykes	OLI	251	12	18:49	7.3	18.6	2.0	3-7 43%	1.3-3.7 35%	0.9-1.1 82%	1.3	0.4	0.8	1.3	0.5	2.3	0.8	1.5	-	1.3	0.1	0.5	7.8	2.6-5.3 49%	-51.0	-9.5
102	Lighty	ASV	251	27	22:54	9.8	21.1	1.7	4-8 50%	1.0-2.9 34%	1.3-1.6 81%	2.6	0.8	1.7	1.1	0.9	1.9	0.8	1.0	-	2.3	0.2	0.4	6.0	2.1-4.6 46%	-90.0	-7.0
103	Mack	OLI	251	11	17:20	5.0	14.3	1.6	2-5 40%	0.4-1.1 36%	0.6-0.8 75%	1.9	0.4	1.6	1.6	0.5	1.6	0.3	1.3	-	1.2	-	0.2	5.6	1.9-5.1 37%	-74.0	-16.8
104	Vyaltsev	KHI	251	5	9:49	2.0	10.2	0.8	1-1 100%	0.2-0.6 33%	0.2-0.4 50%	1.6	0.4	1.2	-	0.2	0.8	0.2	0.6	0.2	0.4	-	-	3.8	1.4-2.6 54%	14.0	23.5
105	Rivers	ZAL	250	3	23:07	9.7	21.6	1.3	3-7 43%	3.0-5.3 57%	-	1.7	0.3	1.3	-	0.7	2.3	1.3	1.0	-	0.3	-	-	9.0	3.0-6.3 48%	15.0	11.9
106	Gonzalez	BAS	250	6	5:04	0.8	7.8	0.2	0-1 0%	0.2-0.5 40%	-	0.5	0.2	0.3	-	-	-	-	-	-	0.3	-	-	1.7	0.7-1.5 47%	-7.0	-15.2
107	Taylor	ASV	250	26	20:28	8.0	19.0	4.0	3-7 43%	0.9-2.8 32%	1.6-2.3 70%	1.5	0.4	1.1	1.5	0.5	2.4	1.2	1.2	-	2.7	0.1	0.4	6.0	2.0-3.9 51%	-71.0	-6.2
108	Flaccadori	BAY	249	22	8:20	1.9	11.4	0.6	1-2 50%	0.1-0.6 17%	0.4-0.5 80%	0.6	0.1	0.5	0.8	0.1	1.0	0.4	0.5	-	0.6	0.1	0.1	2.2	0.8-2.1 38%	-79.0	-17.8
109	Brown	PAN	249	8	2:06	0.4	8.2	-	-	0.1-0.1 100%	0 -0.3 0%	0.3	-	0.3	-	-	0.6	0.4	0.3	-	0.4	-	-	1.5	0.6-0.9 67%	-17.0	-18.8
110	Cinciarini	OLI	249	13	6:23	0.5	3.6	0.6	0-1 0%	0.1-0.5 20%	0.1-0.3 33%	0.7	0.1	0.6	0.2	0.2	0.8	0.4	0.4	-	0.3	-	-	3.2	1.0-2.2 45%	-18.0	-2.0
111	Moraschini	OLI	249	15	17:15	5.3	15.3	1.1	2-4 50%	0.6-2.1 29%	1.3-1.6 81%	2.6	0.1	2.5	0.9	0.7	1.5	0.5	1.0	-	1.1	0.1	0.1	7.8	2.9-5.3 55%	-43.0	-6.8
112	Maledon	ASV	248	22	17:35	7.4	20.3	3.1	3-6 50%	0.8-2.4 33%	1.4-2.1 67%	1.6	0.2	1.5	1.8	0.4	2.9	1.5	1.4	-	2.6	0.1	0.1	7.2	2.4-4.2 57%	-124.0	-17.4
113	Diot	ASV	248	23	17:18	5.4	15.4	3.0	2-5 40%	1.1-3.0 37%	0.6-0.8 75%	1.1	0.3	0.8	1.9	0.7	1.5	0.7	0.8	-	1.6	-	-	5.2	2.0-3.7 54%	-99.0	-14.2
114	Jenkins	CZ	248	23	18:37	3.4	8.8	1.9	1-4 25%	0.1-1.1 9%	0.7-0.7 100%	2.2	0.4	1.8	0.8	0.8	2.4	1.1	1.2	-	0.8	0.2	0.1	4.8	1.6-3.8 42%	-18.0	-1.2
115	Lomazs	ASV	248	27	13:06	4.9	17.6	0.9	2-4 50%	0.8-2.1 38%	1.0-1.2 83%	0.9	0.3	0.6	0.6	0.3	2.0	0.8	1.2	-	1.7	-	0.3	4.7	1.5-3.0 50%	-24.0	-3.6
116	Mattisseck	ALB	247	28	13:40	2.7	9.6	0.9	1-3 33%	0.6-1.9 32%	0.3-0.4 75%	1.0	0.5	0.5	0.8	0.4	1.5	0.5	1.0	-	1.1	-	0.2	5.3	2.0-4.0 50%	-119.0	-13.5
117	Milaknis	ZAL	246	28	22	7.4	16.8	0.6	2-5 40%	1.6-4.1 39%	0.9-1.1 82%	1.5	0.3	1.2	0.7	0.8	2.0	0.9	1.0	-	1.2	-	0.1	6.3	2.3-4.9 47%	48.0	2.6
118	Nakic	RM	246	3	3:58	2.0	21.4	-	1-1 100%	-	0 -0.7 0%	0.7	0.3	0.3	0.7	0.3	-	-	-	-	0.3	-	0.3	2.3	1.0-1.3 77%	-3.0	-14.3
119	Perez	ZAL	245	7	10:48	3.1	15.4	1.9	1-3 33%	0.4-0.9 44%	0.4-0.4 100%	0.9	0.4	0.4	0.4	0.4	1.9	0.4	1.3	-	0.9	-	0.1	5.7	2.0-4.0 50%	-39.0	-17.1
120	Nenadic	CZ	245	1	2:53	1.0	16.7	-	0-1 0%	-	1.0-2.0 50%	-	-	-	1.0	-	1.0	-	1.0	-	1.0	-	1.0	-	0 -1.0 0%	-7.0	-116.7
121	Lazic	CZ	244	25	16:10	4.0	12.5	0.6	2-4 50%	0.6-1.9 32%	0.2-0.4 50%	1.3	0.4	1.0	0.6	0.5	2.7	1.2	1.5	-	1.0	-	0.1	6.5	2.2-4.5 49%	-35.0	-1.2
122	Covic	CZ	244	13	13:59	2.3	8.1	2.8	1-3 33%	0.5-2.1 24%	0.4-0.5 80%	0.9	0.1	0.9	1.2	0.2	1.4	0.7	0.7	-	1.7	-	0.2	2.8	0.9-3.1 29%	-100.0	-26.7
123	Lucas	CZ	244	3	12:58	1.3	4.9	3.0	1-3 33%	0 -1.0 0%	-	0.3	-	0.3	0.7	0.3	0.3	-	0.3	-	0.7	-	0.3	5.0	1.7-2.7 63%	-5.0	-5.1
124	Berry	ASV	242	3	16:32	4.0	12.1	1.3	1-4 25%	1.3-3.3 39%	-	0.7	-	0.7	1.0	-	3.3	1.3	2.0	-	0.7	-	-	11.7	4.0-5.7 70%	-7.0	0.1
125	Jackson	ASV	242	17	20:06	5.8	14.4	1.8	2-7 29%	0.3-3.0 10%	1.6-2.0 80%	1.5	0.1	1.4	1.2	0.4	1.3	0.6	0.6	-	2.5	0.1	0.2	6.2	2.2-4.2 52%	-118.0	-16.2
126	Shevchuk	ZEN	-	1	0:26	-	-	-	-	-	-	-	-	-	-	-	-	-	-	-	-	-	-	-	-	1.0	33.3
127	Kriisa	ZAL	-	1	2:12	1.0	16.7	-	0-1 0%	0 -1.0 0%	1.0-2.0 50%	-	-	-	-	-	-	-	-	-	1.0	-	-	-	-	-3.0	-108.3
128	Ilyasoglu	AE	-	1	3:09	-	-	-	0-1 0%	0 -1.0 0%	-	1.0	-	1.0	-	-	-	-	-	-	-	-	-	-	0 -2.0 0%	-3.0	-50.0
129	Pokusevski	OLY	-	1	1:48	-	-	-	0-1 0%	-	-	-	-	-	-	1.0	-	1.0	-	1.0	-	-	-	-	0 -1.0 0%	-5.0	-100.0



Centers

		Field goals		Pick 'n' rolls Handler	Pick 'n' rolls Roller	Pick 'n' pops	Post ups	Isolations	Catch and shoots	Catch and drives	Screen off	Hand off	Transitions	Cuts	Putbacks													
1	Dunston	AE	4.2-6.0	70%	-	2.1-2.8	75%	0 -0.2	0%	0.2-0.6	33%	-	0 -0.1	0%	-	0 -0.1	0%	0.2-0.2	100%	0.1-0.1	100%	1.1-1.3	85%	0.3-0.4	75%			
2	Tavares	RM	3.0-4.5	67%	-	1.3-1.6	81%	-	-	0.4-0.4	100%	-	0 -0.1	0%	-	0.3-0.4	75%	0.1-0.1	100%	-	-	0.6-0.9	67%	0.4-0.8	50%			
3	Pleiss	AE	4.3-7.0	61%	-	1.0-1.5	67%	0.5-0.8	63%	0.4-0.9	44%	-	0.5-1.1	45%	-	0 -0.1	0%	0.1-0.2	50%	0 -0.1	0%	0.9-1.4	64%	0.8-1.0	80%			
4	Dubljevic	VAL	5.0-9.8	51%	-	1.1-1.4	79%	0.5-1.6	31%	1.3-2.5	52%	-	0.5-1.4	36%	-	0.3-0.5	60%	0 -0.2	0%	0.1-0.2	50%	0.5-0.6	83%	0.7-1.2	58%			
5	Milutinov	OLY	3.5-5.4	65%	-	0.7-0.8	88%	-	-	0.9-1.7	53%	-	0.2-0.4	50%	-	-	-	0.2-0.2	100%	0.3-0.3	100%	0.5-0.9	56%	0.8-1.2	67%			
6	Hines	CSK	3.7-6.0	62%	-	0.9-1.0	90%	0 -0.2	0%	0.2-0.5	40%	0.1-0.3	33%	0.3-0.6	50%	0 -0.1	0%	0 -0.1	0%	0.1-0.1	100%	0.3-0.4	75%	1.3-1.8	72%	0.5-0.9	56%	
7	Sanli	AE	2.7-4.1	66%	-	0.9-1.1	82%	0.3-0.5	60%	0.1-0.3	33%	-	0.2-0.4	50%	-	0.1-0.1	100%	0.1-0.2	50%	0.2-0.3	67%	0.4-0.8	50%	0.3-0.5	60%			
8	Davies	FB	3.7-7.3	51%	-	0.8-1.3	62%	0.3-0.9	33%	0.5-1.5	33%	0.3-0.5	60%	0.2-0.5	40%	0.2-0.4	50%	0.1-0.1	100%	0.1-0.2	50%	0.4-0.4	100%	0.3-0.6	50%	0.5-0.8	63%	
9	Tobey	VAL	3.1-6.1	51%	0.1-0.1	100%	0.9-1.6	56%	0.2-0.9	22%	0.1-0.2	50%	-	0.5-1.2	42%	-	0.1-0.2	50%	0.1-0.1	100%	0.2-0.5	40%	0.5-0.5	100%	0.4-0.9	44%		
10	Tomic	FB	2.4-4.2	57%	-	0.4-1.0	40%	0 -0.1	0%	1.0-1.7	59%	-	0.1-0.2	50%	-	-	-	0.1-0.2	50%	-	-	0.4-0.6	67%	0.3-0.3	100%			
11	Hunter	MAC	4.4-7.6	58%	-	0.8-1.1	73%	0.2-0.4	50%	0.6-1.4	43%	0 -0.1	0%	0 -0.4	0%	0.1-0.2	50%	0.1-0.1	100%	0 -0.1	0%	0.5-0.7	71%	1.1-1.5	73%	1.0-1.6	63%	
12	Papagiannis	PAN	3.2-5.2	62%	-	1.4-1.8	78%	0 -0.2	0%	0.2-0.4	50%	-	0.2-0.7	29%	-	0.1-0.1	100%	-	-	0.1-0.1	100%	0.4-0.6	67%	0.7-1.2	58%			
13	Ayon	ZEN	5.6-9.4	60%	-	1.3-2.1	62%	0.3-0.4	75%	0.8-1.7	47%	0.2-0.4	50%	0.1-0.3	33%	0.3-0.4	75%	0.1-0.2	50%	0.2-0.2	100%	1.1-1.5	73%	0.9-1.5	60%			
14	Mejri	RM	0.3-0.7	43%	-	-	0 -0.2	0%	-	-	-	-	-	-	-	-	-	-	-	-	0.2-0.2	100%	-	0.2-0.3	67%			
15	Koufos	CSK	1.7-3.2	53%	-	0.2-0.4	50%	-	-	0.5-0.7	71%	0.1-0.2	50%	0.1-0.1	100%	0 -0.1	0%	0 -0.1	0%	0.1-0.2	50%	0 -0.1	0%	0.6-1.0	60%	0.2-0.5	40%	
16	Fall	BAS	2.4-4.0	60%	-	0.6-0.8	75%	-	-	0.3-0.8	38%	-	-	-	-	0.1-0.1	100%	0 -0.1	0%	0.1-0.1	100%	0.3-0.5	60%	1.0-1.6	63%			
17	Voigtmann	CSK	2.9-6.1	48%	-	0.1-0.1	100%	0.4-0.8	50%	0.2-0.4	50%	0 -0.1	0%	1.2-2.7	44%	0.2-0.6	33%	0.1-0.1	100%	-	-	0.3-0.3	100%	0.1-0.2	50%	0.4-0.6	67%	
18	Monroe	BAY	5.2-9.8	53%	-	0.7-1.3	54%	0.4-1.0	40%	1.6-3.4	47%	0.3-0.5	60%	0.1-0.3	33%	0.1-0.3	33%	-	-	0.1-0.1	100%	0.2-0.4	50%	0.9-1.3	69%	0.6-1.2	50%	
19	Booker	KHI	4.5-7.5	60%	0 -0.1	0%	1.3-2.0	65%	0.5-1.2	42%	0.4-0.8	50%	0 -0.1	0%	0.3-0.7	43%	0.1-0.2	50%	0.1-0.1	100%	0.1-0.2	50%	0.4-0.4	100%	0.5-0.8	63%	0.6-0.9	67%
20	Reyes	RM	1.3-3.0	43%	-	0.1-0.3	33%	-	0 -0.4	0%	-	-	0.1-0.7	14%	0 -0.3	0%	0.1-0.1	100%	-	-	0.1-0.3	33%	0.4-0.4	100%	0.3-0.4	75%		
21	Bolombo	CSK	2.0-4.1	49%	-	0.5-0.7	71%	0.2-0.5	40%	0.3-0.4	75%	-	0.4-1.2	33%	0.1-0.2	50%	-	-	-	-	0.1-0.2	50%	0.3-0.4	75%	0.2-0.4	50%		
22	Duverioglu	FEN	1.2-2.1	57%	-	0.3-0.6	50%	-	-	0.2-0.5	40%	-	-	-	-	0.1-0.1	100%	-	-	-	-	0.3-0.4	75%	0.2-0.4	50%			
23	Reed	OLY	2.5-3.8	66%	0.1-0.1	100%	0.5-0.8	63%	-	0.7-1.1	64%	0 -0.1	0%	0.1-0.1	100%	0.1-0.1	100%	-	-	0.1-0.1	100%	0.4-0.5	80%	0.5-0.8	63%			
24	Gudaitis	OLI	2.2-4.2	52%	-	0.4-0.8	50%	0.1-0.2	50%	0.6-1.3	46%	-	0.1-0.1	100%	0.1-0.2	50%	0.1-0.2	50%	-	-	0.4-0.8	50%	0.5-0.7	71%				
25	Vougioukas	PAN	1.1-1.8	61%	-	0.3-0.4	75%	0.1-0.1	100%	0.4-0.8	50%	-	0 -0.1	0%	-	-	-	-	-	-	0.2-0.3	67%	0.1-0.1	100%				
26	Mitoglou	PAN	2.2-4.3	51%	-	0.3-0.5	60%	0.2-0.4	50%	0.3-0.5	60%	-	0.3-0.8	38%	-	0 -0.1	0%	-	-	0.3-0.5	60%	0.4-0.8	50%	0.3-0.6	50%			
27	Tarzewski	OLI	3.2-4.9	65%	-	1.1-1.4	79%	0 -0.1	0%	0.3-0.4	75%	-	0.1-0.1	100%	-	0.1-0.1	100%	0.1-0.2	50%	0.3-0.3	100%	0.6-1.2	50%	0.6-1.0	60%			
28	Stimac	CZ	3.3-5.5	60%	-	0.6-0.9	67%	0.1-0.1	100%	0.8-1.5	53%	-	0.3-0.5	60%	-	0 -0.1	0%	0.2-0.3	67%	0 -0.1	0%	0.8-1.0	80%	0.6-1.1	55%			
29	Eric	BAS	2.5-4.5	56%	-	0.2-0.6	33%	-	-	0.6-1.0	60%	-	-	0.1-0.2	50%	0 -0.1	0%	-	-	0.3-0.3	100%	0.9-1.4	64%	0.3-0.9	33%			
30	Labeyrie	VAL	1.7-3.5	49%	-	0.2-0.3	67%	-	-	0.1-0.4	25%	0 -0.1	0%	0.5-1.4	36%	-	-	0 -0.1	0%	0.1-0.1	100%	0.4-0.6	67%	0.3-0.4	75%			
31	Diop	BAS	1.3-2.5	52%	-	0.2-0.2	100%	0 -0.2	0%	0.2-0.3	67%	-	0.3-0.7	43%	0 -0.1	0%	-	-	0.1-0.2	50%	-	-	0.4-0.5	80%	0.1-0.2	50%		
32	Desyatnikov	KHI	1.0-2.5	40%	-	0 -0.5	0%	-	-	-	-	-	-	-	-	0.5-0.5	100%	-	-	-	-	0.5-1.0	50%	0 -0.5	0%			
33	Iverson	ZEN	2.2-3.9	56%	-	0.5-1.0	50%	-	-	0.5-0.8	63%	0 -0.1	0%	0 -0.3	0%	-	-	0.1-0.1	100%	0.1-0.2	50%	-	0.4-0.6	67%	0.5-1.0	50%		
34	Thomas	FEN	1.1-2.7	41%	-	0.3-0.6	50%	0 -0.2	0%	0.1-0.3	33%	-	-	0 -0.1	0%	-	-	-	-	0 -0.1	0%	0.6-1.2	50%	0.1-0.3	33%			
35	Cohen	MAC	2.1-4.0	53%	-	0.4-0.5	80%	0.2-0.4	50%	0.1-0.2	50%	-	0.4-1.0	40%	0.1-0.4	25%	-	-	0.1-0.1	100%	0.2-0.4	50%	0.4-0.6	67%	0.3-0.4	75%		
36	Nnoko	ALB	3.4-5.6	61%	-	0.2-0.4	50%	0 -0.1	0%	1.1-2.1	52%	-	0 -0.1	0%	0.1-0.1	100%	0.2-0.4	50%	0.1-0.1	100%	0.1-0.2	50%	0.8-1.0	80%	0.7-1.0	70%		
37	Pushkov	ZEN	0.8-2.0	40%	-	0 -0.2	0%	0.1-0.2	50%	0.1-0.4	25%	-	0.1-0.4	25%	-	0.1-0.1	100%	0.1-0.1	100%	0.1-0.2	50%	0.2-0.3	67%	0.1-0.2	50%			
38	Radosevic	BAY	1.2-2.9	41%	-	0.3-0.3	100%	0.1-0.4	25%	0.1-0.4	25%	0 -0.1	0%	0.3-0.9	33%	-	-	-	-	0.1-0.2	50%	0.2-0.5	40%	0.1-0.2	50%			
39	Landale	ZAL	4.0-7.6	53%	-	0.8-1.2	67%	0.4-0.8	50%	0.6-1.0	60%	-	0.3-1.0	30%	0 -0.2	0%	0.3-1.0	30%	0.1-0.2	50%	0.2-0.3	67%	0.7-1.0	70%	0.4-0.7	57%		
40	Bitigha	OLI	1.1-2.9	38%	-	0.4-0.4	100%	0.2-0.3	67%	0 -0.2	0%	-	0.1-0.5	20%	0.1-0.2	50%	-	-	-	-	0.1-0.1	100%	0.3-0.6	50%	0 -0.5	0%		
41	Jekiri	ASV	3.4-6.6	52%	-	0.8-1.2	67%	0.4-1.0	40%	0.2-0.5	40%	0 -0.1	0%	0.4-1.2	33%	-	-	0.1-0.2	50%	0.1-0.2	50%	0.1-0.2	50%	0.5-0.9	56%	0.7-1.0	70%	
42	Lessort	BAY	1.3-2.4	54%	-	0.3-0.6	50%	-	-	0.2-0.6	33%	0 -0.1	0%	-	0 -0.1	0%	-	-	0.1-0.1	100%	0.1-0.1	100%	0.3-0.4	75%	0.3-0.5	60%		
43	Nikic	ALB	1.2-2.5	48%	-	0.3-0.5	60%	0.1-0.1	100%	0 -0.1	0%	-	0 -0.1	0%	0.1-0.2	50%	-	-	0 -0.1	0%	0.3-0.5	60%	0.4-0.6	67%	0.1-0.3	33%		
44	Kuzmic	CZ	1.6-2.7	59%	-	0.2-0.2	100%	0 -0.1	0%	0.2-0.5	40%	-	0 -0.1	0%	0 -0.1	0%	-	-	0.2-0.2	100%	-	-	0.5-0.8	63%	0.7-0.8	88%		
45	Bako	ASV	1.3-2.7	48%	-	0.3-0.5	60%	-	-	0 -0.3	0%	0 -0.1	0%	0.1-0.3	33%	0.1-0.1	100%	0.2-0.2	100%	-	-	0.3-0.4	75%	0.3-0.6	50%			
46	Ojo	CZ	1.3-2.1	62%	-	0.2-0.2	100%	-	-	0.4-0.7	57%	-	0.1-0.1	100%	-	-	0.1-0.1	100%	-	-	0.1-0.1	100%	0.3-0.4	75%	0.2-0.4	50%		
47	Radosavljevic	ALB	0.3-0.3	100%	-	-	-	-	-	-	-	-	-	-	-	-	-	-	-	-	-	-	0.3-0.3	100%	-	-		



Centers

		Field goals		Pick'n'rolls Handler	Pick'n'rolls Roller	Pick'n'pops	Post ups	Isolations	Catch and shoots	Catch and drives	Screen off	Hand off	Transitions	Cuts	Putbacks
48	Pustoyi	FB	0-1.0	0%	-	-	-	0-1.0	0%	-	-	-	-	-	-



Forwards

		Field goals	Pick'n'rolls Handler	Pick'n'rolls Roller	Pick'n'pops	Post ups	Isolations	Catch and shoots	Catch and drives	Screen off	Hand off	Transitions	Cuts	Putbacks	
1	Mirotic	FB	6.2–12.8 48%	0 –0.2 0%	0.1–0.1 100%	0.4–1.1 36%	1.3–2.0 65%	0.5–1.2 42%	0.9–2.4 38%	0.3–0.6 50%	1.0–2.0 50%	0.1–0.2 50%	0.6–1.1 55%	0.4–0.9 44%	0.6–1.0 60%
2	Clyburn	CSK	4.8–9.5 51%	0.3–0.8 38%	–	–	0 –0.3 0%	0.8–1.5 53%	0.8–1.8 44%	0.3–0.8 38%	–	0 –0.3 0%	1.0–1.3 77%	0.8–1.5 53%	1.0–1.3 77%
3	Casspi	MAC	4.7–7.3 64%	0.3–0.3 100%	0.3–0.3 100%	0 –0.2 0%	0.8–1.3 62%	0.7–1.2 58%	0 –0.7 0%	0.5–1.0 50%	0.2–0.2 100%	–	1.2–1.2 100%	0.7–0.7 100%	0 –0.2 0%
4	McKissic	OLY	6.0–11.3 53%	2.0–4.5 44%	–	–	–	0.5–1.0 50%	1.5–3.0 50%	0 –1.0 0%	–	0.5–1.0 50%	1.5–2.0 75%	–	–
5	Randolph	RM	4.5–9.0 50%	0 –0.1 0%	0.1–0.1 100%	0.4–0.6 67%	0.2–0.4 50%	0.2–0.6 33%	1.3–3.5 37%	0.3–0.5 60%	0.8–1.5 53%	0.1–0.1 100%	0.6–0.7 86%	0.1–0.2 50%	0.3–0.4 75%
6	Thompkins	RM	4.1–7.6 54%	0 –0.1 0%	0 –0.1 0%	0.3–0.6 50%	0.7–1.4 50%	0.1–0.3 33%	1.1–2.2 50%	0.1–0.3 33%	0.8–1.2 67%	0 –0.1 0%	0.2–0.3 67%	0.6–0.7 86%	0.3–0.3 100%
7	Shengelia	BAS	6.1–11.4 54%	0.2–0.2 100%	0.1–0.1 100%	0.3–0.5 60%	1.2–2.6 46%	0.5–1.2 42%	0.9–1.9 47%	0.5–1.1 45%	0.5–0.8 63%	0.3–0.5 60%	0.9–1.2 75%	0.3–0.5 60%	0.4–0.6 67%
8	Thomas	PAN	5.1–10.5 49%	–	0.1–0.3 33%	0.3–0.6 50%	1.1–2.5 44%	0.2–0.4 50%	1.0–2.5 40%	0.3–0.7 43%	0.2–0.7 29%	–	0.7–0.9 78%	0.3–0.4 75%	0.7–1.1 64%
9	Mickey	RM	3.5–5.6 63%	–	1.0–1.2 83%	0.3–0.6 50%	0.5–0.9 56%	0.1–0.2 50%	0.3–0.7 43%	0.1–0.3 33%	0.2–0.2 100%	0.1–0.1 100%	0 –0.1 0%	0.5–0.7 71%	0.4–0.5 80%
10	Fernandez	RM	2.5–6.3 40%	0.3–0.9 33%	–	0 –0.1 0%	–	0.2–0.2 100%	0.8–1.7 47%	0.1–0.5 20%	0.9–2.2 41%	0 –0.2 0%	0.2–0.4 50%	–	–
11	Deck	RM	2.7–5.8 47%	–	0 –0.1 0%	–	0.7–1.5 47%	0 –0.3 0%	0.3–0.9 33%	0.1–0.5 20%	0.4–0.5 80%	–	0.5–0.7 71%	0.6–0.9 67%	0.2–0.3 67%
12	Simon	AE	3.4–7.1 48%	0.7–1.6 44%	–	–	0.2–0.5 40%	0.5–1.2 42%	0.4–1.0 40%	0.4–0.7 57%	0.4–0.6 67%	0.2–0.4 50%	0.2–0.4 50%	0.2–0.3 67%	0.3–0.4 75%
13	Printezis	OLY	4.8–9.2 52%	–	0.6–0.8 75%	0.1–0.3 33%	1.5–3.0 50%	0.2–0.4 50%	0.6–1.3 46%	0.2–0.8 25%	0.1–0.1 100%	–	0.7–0.9 78%	0.7–1.1 64%	0.1–0.3 33%
14	Garuba Alari	RM	1.8–2.6 69%	–	0.5–0.5 100%	–	0.1–0.1 100%	–	0.1–0.4 25%	0 –0.1 0%	0.1–0.2 50%	–	0.4–0.5 80%	0.4–0.4 100%	0.2–0.4 50%
15	Black	MAC	3.1–5.0 62%	–	0.8–1.3 62%	–	0.5–0.9 56%	0.1–0.1 100%	–	0 –0.1 0%	–	0.1–0.2 50%	0.3–0.5 60%	1.2–1.4 86%	0.2–0.6 33%
16	Evans	KHI	3.5–5.8 60%	0.1–0.1 100%	1.0–1.6 63%	0.4–0.7 57%	0.1–0.3 33%	0 –0.1 0%	0.4–0.8 50%	0.1–0.1 100%	0.1–0.1 100%	0.1–0.1 100%	0.1–0.1 100%	0.7–0.8 88%	0.6–1.1 55%
17	Sancakli	FEN	2.0–2.0 100%	–	–	–	–	–	1.0–1.0 100%	1.0–1.0 100%	–	–	–	–	–
18	Hanga	FB	2.1–4.8 44%	0.4–1.0 40%	–	–	0 –0.1 0%	0.2–0.4 50%	0.4–1.3 31%	0.1–0.3 33%	0 –0.1 0%	0 –0.3 0%	0.3–0.4 75%	0.6–0.7 86%	0 –0.1 0%
19	Valiev	KHI	–	–	–	–	–	–	–	–	–	–	–	–	–
20	Singleton	AE	2.4–5.6 43%	–	0 –0.1 0%	0.3–0.7 43%	0.3–0.8 38%	0.1–0.3 33%	1.1–2.1 52%	0.3–0.7 43%	–	0 –0.1 0%	0.2–0.3 67%	0.1–0.1 100%	0.1–0.4 25%
21	Sant-Roos	CSK	1.9–5.7 33%	0.3–1.1 27%	–	–	0.1–0.1 100%	0.1–0.7 14%	0.4–1.4 29%	0.1–0.8 13%	–	0.1–0.3 33%	0.3–0.7 43%	0.2–0.2 100%	0.2–0.2 100%
22	Papapetrou	PAN	4.4–7.9 56%	0.4–0.7 57%	0.1–0.2 50%	–	0.1–0.4 25%	0.1–0.3 33%	0.9–2.2 41%	0.2–0.7 29%	0.4–0.7 57%	0.2–0.3 67%	0.9–1.2 75%	0.9–0.9 100%	0.2–0.3 67%
23	Moerman	AE	2.1–3.6 58%	0 –0.1 0%	0 –0.1 0%	0.1–0.2 50%	0.4–0.6 67%	0.2–0.2 100%	0.3–1.1 27%	0 –0.2 0%	–	0.1–0.2 50%	0.1–0.1 100%	0.7–0.8 88%	0.2–0.2 100%
24	Rubit	OLY	2.2–3.6 61%	–	0.3–0.5 60%	0.4–0.7 57%	0.6–0.8 75%	0 –0.1 0%	0.2–0.4 50%	0.1–0.2 50%	–	0.1–0.2 50%	0.1–0.1 100%	0.2–0.2 100%	0.2–0.4 50%
25	Kurbanov	CSK	1.8–3.9 46%	–	–	–	0.1–0.3 33%	0 –0.1 0%	1.0–2.2 45%	0 –0.2 0%	0 –0.1 0%	–	0.3–0.4 75%	0.3–0.4 75%	0.1–0.1 100%
26	Jerebko	KHI	4.1–7.9 52%	–	0.4–0.6 67%	0.3–0.5 60%	0.4–0.6 67%	0.1–0.1 100%	1.1–2.8 39%	0.4–1.2 33%	0.1–0.2 50%	–	0.4–0.6 67%	0.6–0.8 75%	0.1–0.4 25%
27	Claver	FB	2.1–4.1 51%	–	–	–	0.2–0.3 67%	0 –0.1 0%	0.8–1.7 47%	0.3–0.6 50%	0.2–0.3 67%	0 –0.2 0%	0.2–0.3 67%	0.2–0.5 40%	0.1–0.1 100%
28	Ndour	VAL	2.5–4.3 58%	–	0.3–0.6 50%	0 –0.2 0%	0.5–0.7 71%	0 –0.2 0%	0.4–0.7 57%	0.2–0.3 67%	0.1–0.1 100%	0.1–0.1 100%	0.3–0.4 75%	0.4–0.6 67%	0.3–0.4 75%
29	Doornekamp	VAL	1.7–3.9 44%	0.1–0.1 100%	–	–	0.2–0.4 50%	0.1–0.2 50%	0.9–2.2 41%	0 –0.2 0%	0 –0.1 0%	–	0.2–0.4 50%	0 –0.1 0%	0.1–0.1 100%
30	Vezenkov	OLY	2.6–4.8 54%	–	0.2–0.2 100%	0 –0.1 0%	0.1–0.2 50%	0 –0.1 0%	1.0–2.2 45%	0.3–0.5 60%	0 –0.1 0%	–	0.4–0.4 100%	0.4–0.6 67%	0.2–0.4 50%
31	Charalamopoulos	OLY	0.5–1.5 33%	–	–	–	–	–	0.5–1.0 50%	–	–	–	–	–	–
32	Taylor	RM	1.8–4.1 44%	–	–	–	–	–	0.8–2.0 40%	0.1–0.2 50%	0.1–0.3 33%	–	0.3–0.4 75%	0.4–0.6 67%	0 –0.3 0%
33	Sikma	ALB	3.5–7.3 48%	–	0.2–0.3 67%	0.1–0.4 25%	0.5–1.4 36%	0.1–0.6 17%	0.6–1.1 55%	0.1–0.5 20%	0.6–0.9 67%	0.1–0.1 100%	0.4–0.5 80%	0.4–0.6 67%	0.4–0.6 67%
34	Oriola	FB	1.4–2.4 58%	–	–	0 –0.1 0%	0.1–0.3 33%	–	0.5–0.8 63%	–	0 –0.1 0%	–	0.3–0.4 75%	0.3–0.4 75%	0.1–0.1 100%
35	Wiley	PAN	2.3–3.5 66%	–	0.4–0.8 50%	0 –0.1 0%	0 –0.1 0%	0.1–0.2 50%	0.1–0.2 50%	0 –0.1 0%	–	–	0.5–0.6 83%	0.4–0.6 67%	0.6–0.8 75%
36	Abalde	VAL	2.8–6.5 43%	0.5–1.4 36%	–	–	0 –0.1 0%	0.2–0.5 40%	0.4–1.4 29%	0.6–0.8 75%	0.3–0.5 60%	0 –0.3 0%	0.3–0.6 50%	0.2–0.4 50%	0.3–0.4 75%
37	Williams	FEN	4.0–8.3 48%	0 –0.1 0%	0.3–0.4 75%	0.3–0.6 50%	0.1–0.3 33%	0 –0.3 0%	1.2–2.9 41%	0.5–1.0 50%	0.2–0.4 50%	0.1–0.3 33%	0.5–0.7 71%	0.6–0.9 67%	0.2–0.3 67%
38	Micov	OLI	4.3–9.3 46%	0.4–1.1 36%	–	0 –0.1 0%	0.2–0.6 33%	0 –0.2 0%	1.3–3.1 42%	0.7–1.5 47%	0.4–0.8 50%	0.1–0.3 33%	0.6–0.8 75%	0.4–0.5 80%	0.2–0.2 100%
39	Bolmaro	FB	0.7–3.3 21%	0.3–0.8 38%	–	–	–	0 –0.5 0%	0 –0.2 0%	0 –0.3 0%	–	0 –0.5 0%	0.2–0.3 67%	–	0 –0.2 0%
40	Lauvergne	FEN	2.7–5.0 54%	0 –0.1 0%	0.7–0.8 88%	–	1.0–1.7 59%	0.1–0.3 33%	0.2–0.6 33%	0.1–0.3 33%	0.1–0.2 50%	–	0.1–0.1 100%	0.2–0.5 40%	0.3–0.4 75%
41	Ellis	OLY	3.3–4.4 75%	–	0.7–0.8 88%	–	0.5–0.7 71%	–	–	–	–	0.2–0.2 100%	0.2–0.2 100%	1.7–2.2 77%	0.2–0.7 29%
42	Motum	VAL	2.1–4.2 50%	–	0.1–0.1 100%	0.1–0.2 50%	0.1–0.2 50%	0.1–0.2 50%	0.4–1.1 36%	0.2–0.7 29%	0.1–0.3 33%	–	0.4–0.6 67%	0.4–0.5 80%	0.2–0.3 67%
43	Vesely	FEN	3.6–6.1 59%	–	0.8–1.2 67%	0.1–0.3 33%	0.1–0.6 17%	–	0.4–0.8 50%	0.1–0.1 100%	0.1–0.2 50%	0.2–0.2 100%	0.4–0.4 100%	1.0–1.6 63%	0.4–0.6 67%
44	Papanikolaou	OLY	2.9–6.0 48%	0.2–0.5 40%	–	–	0 –0.2 0%	0.1–0.4 25%	1.1–2.4 46%	0.3–0.6 50%	0.1–0.3 33%	0.1–0.3 33%	0.5–0.6 83%	0.4–0.4 100%	0.1–0.2 50%
45	Thomas	ZEN	3.9–7.6 51%	–	0.3–0.4 75%	0.2–0.5 40%	1.0–2.0 50%	0 –0.1 0%	0.9–2.4 38%	0 –0.1 0%	0.1–0.2 50%	–	0.5–0.7 71%	0.6–0.8 75%	0.2–0.3 67%
46	Vorontsevich	CSK	1.4–3.7 38%	–	–	0 –0.2 0%	0.1–0.2 50%	0 –0.1 0%	0.6–1.7 35%	0.4–0.6 67%	0 –0.2 0%	0.1–0.2 50%	0.1–0.1 100%	0.1–0.2 50%	0.2–0.4 50%
47	Gill	KHI	3.0–5.4 56%	–	–	0.1–0.3 33%	0.4–0.6 67%	–	0.8–1.8 44%	0.2–0.4 50%	0.2–0.4 50%	0 –0.1 0%	0.3–0.4 75%	0.4–0.6 67%	0.5–0.8 63%



Forwards

		Field goals	Pick'n'rolls Handler	Pick'n'rolls Roller	Pick'n'pops	Post ups	Isolations	Catch and shoots	Catch and drives	Screen off	Hand off	Transitions	Cuts	Putbacks
48 Antonov	CSK	0.7-1.8 39%	-	-	0 -0.1 0%	0.1-0.2 50%	-	0.1-0.7 14%	0.1-0.2 50%	-	0 -0.1 0%	0.1-0.1 100%	0.1-0.1 100%	0.3-0.3 100%
49 Smits	FB	1.2-2.7 44%	-	-	-	0.1-0.4 25%	-	0.6-1.2 50%	0 -0.1 0%	0.3-0.3 100%	0 -0.1 0%	0.2-0.4 50%	0.1-0.1 100%	0.1-0.3 33%
50 Nunnally	FEN	1.2-2.7 44%	-	-	-	0.2-0.3 67%	0 -0.1 0%	0.4-1.2 33%	0.1-0.3 33%	0.1-0.1 100%	-	0 -0.1 0%	0.2-0.2 100%	0.1-0.1 100%
51 Reynolds	MAC	2.3-4.4 52%	-	0.2-0.6 33%	0.2-0.3 67%	0.7-1.3 54%	0.1-0.2 50%	0.1-0.5 20%	0.1-0.2 50%	0.1-0.1 100%	0.1-0.1 100%	0 -0.2 0%	0.2-0.5 40%	0.6-0.9 67%
52 Datome	FEN	3.1-6.6 47%	0.1-0.1 100%	-	0.1-0.1 100%	0.3-0.7 43%	0.1-0.1 100%	1.2-2.6 46%	0.5-1.1 45%	0.3-0.9 33%	0 -0.2 0%	0.2-0.2 100%	0.1-0.3 33%	0.1-0.1 100%
53 Abromaitis	ZEN	2.6-5.4 48%	-	0.1-0.1 100%	0.1-0.3 33%	0.2-0.3 67%	-	0.8-2.2 36%	0.2-0.4 50%	0.2-0.4 50%	0.1-0.1 100%	0.4-0.4 100%	0.3-0.4 75%	0.3-0.6 50%
54 Bentil	PAN	0.8-2.3 35%	-	-	0 -0.1 0%	0.1-0.3 33%	-	0.3-0.8 38%	0 -0.2 0%	-	-	0.1-0.1 100%	0.1-0.4 25%	0 -0.2 0%
55 Balashov	ZEN	0.7-1.0 70%	-	-	-	-	-	-	-	-	-	-	0.3-0.7 43%	0.3-0.3 100%
56 Garino	BAS	1.6-5.0 32%	0.2-0.6 33%	0 -0.1 0%	-	-	0 -0.2 0%	0.4-1.3 31%	0.4-0.7 57%	0.2-0.6 33%	-	0.2-0.9 22%	0.1-0.2 50%	0 -0.2 0%
57 Kuzminskas	OLY	2.2-5.3 42%	-	-	0.2-0.3 67%	0.3-1.2 25%	0.2-0.2 100%	0.2-1.0 20%	0.7-1.2 58%	0 -0.2 0%	0.2-0.2 100%	0.2-0.3 67%	0.2-0.3 67%	0.2-0.5 40%
58 Lucic	BAY	4.0-7.3 55%	0.2-0.5 40%	-	-	0.3-0.5 60%	0.2-0.3 67%	0.7-1.7 41%	0.6-1.0 60%	0.2-0.4 50%	0.4-0.8 50%	0.9-1.1 82%	0.5-0.8 63%	0.2-0.2 100%
59 Peters	AE	1.4-2.6 54%	0.1-0.1 100%	0.1-0.1 100%	0.1-0.2 50%	-	-	0.6-1.2 50%	0.1-0.3 33%	0 -0.2 0%	0 -0.1 0%	0.1-0.2 50%	0.3-0.3 100%	0 -0.1 0%
60 Timma	KHI	4.5-10.6 42%	0.1-0.6 17%	0 -0.1 0%	0.1-0.1 100%	0.3-0.7 43%	0 -0.1 0%	1.6-4.1 39%	0.1-0.5 20%	1.1-2.2 50%	0.1-0.3 33%	0.7-1.3 54%	0.1-0.2 50%	0.1-0.2 50%
61 Hollins	ZEN	3.6-8.6 42%	0.5-1.1 45%	-	0 -0.1 0%	-	0.3-0.6 50%	0.8-2.0 40%	0.1-0.3 33%	0.7-2.0 35%	0.1-0.6 17%	0.5-1.0 50%	0.2-0.3 67%	0.3-0.4 75%
62 Jagodic Kuridza	CZ	1.3-3.0 43%	-	-	-	0.3-1.0 30%	-	0.3-1.0 30%	0.7-1.0 70%	-	-	-	-	-
63 Polonara	BAS	1.1-3.3 33%	-	-	0 -0.1 0%	0.1-0.1 100%	-	0.2-1.1 18%	0.2-0.6 33%	0 -0.2 0%	0 -0.1 0%	0.2-0.3 67%	0.1-0.2 50%	0.3-0.6 50%
64 Robinson	KHI	2.0-3.3 61%	0 -0.3 0%	0.5-0.5 100%	0 -0.3 0%	0.3-0.3 100%	0.3-0.3 100%	-	0 -0.3 0%	-	-	0.3-0.5 60%	0.5-0.8 63%	0.3-0.3 100%
65 Karasev	KHI	1.3-3.0 43%	0.1-0.3 33%	-	-	-	-	0.5-1.5 33%	0.1-0.2 50%	0.1-0.3 33%	0.1-0.1 100%	0.2-0.2 100%	0.1-0.1 100%	0.1-0.2 50%
66 Ponitka	ZEN	3.3-6.6 50%	0.4-0.7 57%	-	-	0.1-0.1 100%	0 -0.1 0%	0.5-1.3 38%	0.3-0.7 43%	0.1-0.3 33%	0 -0.3 0%	0.4-0.8 50%	0.9-1.3 69%	0.4-0.8 50%
67 Burns	OLI	0 -1.5 0%	-	-	-	-	-	0 -0.5 0%	0 -0.5 0%	-	-	0 -0.3 0%	-	0 -0.3 0%
68 Cavanaugh	ALB	2.0-5.3 38%	-	0.1-0.2 50%	0.3-0.7 43%	0.3-0.7 43%	0.1-0.5 20%	0.4-1.0 40%	0.2-0.5 40%	0.1-0.3 33%	0.1-0.2 50%	0.2-0.5 40%	0.2-0.3 67%	0.2-0.4 50%
69 Kalinic	FEN	2.2-5.2 42%	0.2-0.3 67%	0.1-0.1 100%	0.1-0.2 50%	0.1-0.5 20%	0.1-0.2 50%	0.6-1.7 35%	0.3-0.7 43%	0.2-0.3 67%	-	0.2-0.4 50%	0.4-0.6 67%	0.1-0.2 50%
70 Yabusele	ASV	3.0-7.0 43%	-	0.5-1.0 50%	0.5-1.5 33%	-	-	1.0-2.5 40%	0 -0.5 0%	0 -0.5 0%	-	0.5-0.5 100%	-	-
71 Scola	OLI	3.5-7.7 45%	-	0.1-0.4 25%	0.2-0.6 33%	0.9-2.0 45%	-	0.7-1.9 37%	0.3-0.7 43%	0.1-0.2 50%	-	0.4-0.5 80%	0.4-0.5 80%	0.4-0.7 57%
72 Johnson	PAN	1.1-3.3 33%	0.2-0.3 67%	-	-	0.1-0.1 100%	0 -0.1 0%	0.3-1.1 27%	0.1-0.6 17%	0.1-0.2 50%	0 -0.1 0%	0.2-0.4 50%	0 -0.1 0%	0.1-0.1 100%
73 Cohen III	MAC	0.5-1.1 45%	0.2-0.3 67%	-	-	-	0 -0.1 0%	0 -0.4 0%	-	-	-	0.1-0.2 50%	0.2-0.2 100%	-
74 Caloiaro	MAC	1.7-3.8 45%	-	-	0.1-0.2 50%	0.1-0.3 33%	0.1-0.1 100%	0.4-1.4 29%	0.3-0.3 100%	-	-	0.1-0.5 20%	0.2-0.7 29%	0.3-0.4 75%
75 Trushkin	ZEN	1.3-3.6 36%	-	-	-	0 -0.1 0%	-	0.7-2.2 32%	0 -0.3 0%	0 -0.3 0%	-	0.3-0.3 100%	0 -0.1 0%	0.1-0.2 50%
76 Zipser	BAY	2.8-6.3 44%	0.2-0.8 25%	-	-	0.2-0.4 50%	0.3-0.6 50%	0.6-1.6 38%	0.3-0.7 43%	0.3-0.5 60%	0 -0.1 0%	0.4-0.6 67%	0.4-0.6 67%	0.1-0.2 50%
77 Avdija	MAC	1.5-3.6 42%	0.2-0.2 100%	-	-	0 -0.3 0%	0 -0.1 0%	0.5-1.4 36%	0 -0.2 0%	-	0 -0.2 0%	0.4-0.4 100%	0.4-0.4 100%	0 -0.1 0%
78 Barthel	BAY	2.9-6.0 48%	-	-	0.1-0.5 20%	0.9-1.7 53%	0.1-0.3 33%	0.6-1.5 40%	0.1-0.3 33%	0.2-0.2 100%	0.2-0.3 67%	0.2-0.2 100%	0.4-0.4 100%	0.3-0.4 75%
79 Brooks	OLI	1.6-3.3 48%	-	0 -0.1 0%	0.1-0.2 50%	0.4-0.6 67%	0.1-0.2 50%	0.4-1.0 40%	0.1-0.4 25%	-	-	0.1-0.2 50%	0.1-0.2 50%	0.4-0.5 80%
80 Thiemann	ALB	2.2-4.0 55%	-	0.3-0.6 50%	0.2-0.3 67%	0.1-0.4 25%	-	0.5-0.9 56%	0.1-0.1 100%	0 -0.1 0%	-	0.1-0.2 50%	0.3-0.5 60%	0.7-0.9 78%
81 King	BAY	0.6-1.5 40%	-	-	-	-	-	0.4-1.1 36%	0.1-0.1 100%	-	-	0.1-0.2 50%	0.1-0.1 100%	0 -0.1 0%
82 Acy	MAC	1.8-4.5 40%	-	0.1-0.1 100%	0.2-0.6 33%	0 -0.1 0%	0.1-0.3 33%	0.6-2.1 29%	0.1-0.3 33%	0 -0.1 0%	-	0.2-0.3 67%	0.3-0.4 75%	0.2-0.3 67%
83 LeDay	ZAL	4.0-8.1 49%	-	0.3-0.5 60%	0.6-1.0 60%	1.1-2.4 46%	0.2-0.3 67%	0.2-0.7 29%	0.1-0.3 33%	0.2-0.3 67%	0 -0.1 0%	0.5-0.7 71%	0.3-0.8 38%	0.4-1.0 40%
84 Gist	CZ	2.7-6.6 41%	-	0.4-0.9 44%	0.1-0.2 50%	0.6-1.6 38%	0.2-0.2 100%	0.2-1.0 20%	0.1-0.4 25%	0 -0.1 0%	0.1-0.2 50%	0.2-0.3 67%	0.3-0.5 60%	0.6-1.1 55%
85 Grigonis	ZAL	3.8-8.5 45%	1.0-1.6 63%	-	-	0.1-0.4 25%	0.1-0.4 25%	0.6-2.2 27%	0.4-1.0 40%	0.6-0.7 86%	0.4-1.3 31%	0.2-0.5 40%	0.2-0.2 100%	0.2-0.2 100%
86 Monya	KHI	0.7-1.7 41%	-	-	-	-	-	0.5-1.1 45%	0.1-0.2 50%	0.1-0.2 50%	-	0 -0.1 0%	-	0 -0.1 0%
87 Payne	ASV	3.5-6.9 51%	-	0.3-0.4 75%	0.6-1.0 60%	0.8-1.3 62%	0.1-0.3 33%	0.6-1.9 32%	0.1-0.4 25%	0.2-0.5 40%	0.1-0.1 100%	0.5-0.5 100%	0.1-0.2 50%	0.3-0.3 100%
88 Zubkov	ZEN	1.6-4.7 34%	-	-	0 -0.3 0%	0.2-0.4 50%	0.1-0.3 33%	0.5-1.6 31%	0.1-0.8 13%	0.1-0.2 50%	-	0.2-0.2 100%	0.3-0.4 75%	0.3-0.3 100%
89 Stoudemire	MAC	0.3-0.8 38%	-	0.2-0.4 50%	-	-	0 -0.2 0%	-	-	-	-	0.2-0.2 100%	-	-
90 Rivers	ZAL	3.3-7.5 44%	0.3-0.9 33%	-	-	0.1-0.3 33%	0.2-0.3 67%	1.3-2.9 45%	0.5-0.6 83%	0.2-1.1 18%	0.3-0.6 50%	0.3-0.4 75%	0.1-0.1 100%	0.1-0.2 50%
91 Crawford	OLI	2.3-5.1 45%	0.1-0.3 33%	-	-	0 -0.1 0%	0.1-0.1 100%	0.7-2.0 35%	0.4-1.3 31%	0 -0.1 0%	-	0.3-0.6 50%	0.3-0.3 100%	0.3-0.3 100%
92 Jean-Charles	ASV	3.6-7.2 50%	-	0.1-0.2 50%	0.3-0.4 75%	0.7-1.4 50%	0.1-0.2 50%	0.4-1.9 21%	0.2-0.4 50%	0.2-0.3 67%	-	0.4-0.6 67%	0.5-0.8 63%	0.5-0.8 63%
93 Perperoglou	CZ	2.7-7.0 39%	0.2-1.2 17%	-	0 -0.1 0%	0.2-1.0 20%	0 -0.3 0%	0.6-1.8 33%	0.8-1.2 67%	0.2-0.4 50%	0.1-0.2 50%	0.2-0.4 50%	0.3-0.3 100%	0.1-0.2 50%
94 White	OLI	0.6-1.9 32%	0 -0.1 0%	0 -0.1 0%	-	-	-	0.3-0.7 43%	0.1-0.5 20%	0.1-0.1 100%	-	0 -0.1 0%	0.1-0.2 50%	0.1-0.2 50%



Guards

		Field goals		Pick'n'rolls Handler		Pick'n'rolls Roller	Pick'n'pops	Post ups		Isolations		Catch and shoots		Catch and drives		Screen off		Hand off		Transitions		Cuts		Putbacks					
1	James	CSK	6.5-14.9	44%	2.4-5.4	44%	-	-	0.1-0.6	17%	1.6-3.8	42%	0.7-1.5	47%	0.4-0.6	67%	0.3-0.4	75%	0.1-0.5	20%	0.8-1.3	62%	0.1-0.1	100%	0	-0.1	0%		
2	Larkin	AE	6.7-12.7	53%	2.6-5.2	50%	-	-	-	-	0.9-1.8	50%	1.0-1.8	56%	0.3-0.8	38%	0.7-1.0	70%	0.2-0.5	40%	0.8-1.1	73%	0.1-0.2	50%	0.1-0.1	100%			
3	Calathes	PAN	5.1-12.1	42%	2.7-6.2	44%	-	-	0	-0.1	0%	0.5-1.4	36%	0.6-1.7	35%	0.1-0.4	25%	0.1-0.3	33%	0.1-0.2	50%	0.7-1.2	58%	0.1-0.2	50%	0.1-0.1	100%		
4	Campazzo	RM	2.9-7.1	41%	1.4-3.4	41%	-	-	-	-	0.2-0.6	33%	0.6-1.3	46%	0.1-0.2	50%	0.1-0.3	33%	0.1-0.2	50%	0.3-0.8	38%	-	-	-	-			
5	Delaney	FB	3.2-7.3	44%	1.5-3.5	43%	-	-	-	-	0.4-0.9	44%	0.5-1.0	50%	0.1-0.2	50%	0	-0.1	0%	0.2-0.4	50%	0.5-0.9	56%	-	-	-	-		
6	Heurtel	FB	1.7-4.3	40%	0.3-1.0	30%	-	-	-	-	0.7-1.7	41%	0	-0.7	0%	-	-	-	-	0.3-0.7	43%	-	-	-	-	-	-		
7	Shved	KHI	6.6-16.9	39%	3.0-7.6	39%	-	0	-0.1	0%	-	1.2-3.1	39%	0.6-1.5	40%	0.4-1.2	33%	0.2-0.5	40%	0.5-1.1	45%	0.5-1.2	42%	0.1-0.2	50%	0.1-0.1	100%		
8	Micic	AE	5.0-10.8	46%	2.3-5.0	46%	-	-	0	-0.3	0%	0.7-1.9	37%	0.7-1.3	54%	0.3-0.5	60%	0.4-0.7	57%	0.2-0.5	40%	0.3-0.5	60%	-	-	-	-		
9	Wilbekin	MAC	5.1-11.7	44%	1.8-4.1	44%	-	-	-	-	0.7-2.0	35%	0.8-1.5	53%	0.2-0.2	100%	0.6-1.4	43%	0.5-1.1	45%	0.4-0.6	67%	-	-	-	-			
10	Higgins	FB	4.3-9.5	45%	1.1-3.0	37%	-	-	0.1-0.2	50%	0.6-1.2	50%	0.7-1.7	41%	0.2-0.4	50%	0.4-0.5	80%	0.2-0.7	29%	0.7-1.2	58%	0.4-0.5	80%	0	-0.1	0%		
11	Kuric	FB	3.3-7.0	47%	0.7-1.7	41%	-	-	-	-	0.2-0.6	33%	0.5-0.9	56%	0.1-0.7	14%	0.9-1.6	56%	0.2-0.5	40%	0.4-0.7	57%	0.2-0.2	100%	0.2-0.2	100%			
12	Causeur	RM	3.0-5.4	56%	0.6-1.2	50%	-	-	-	-	0.1-0.2	50%	0.5-1.1	45%	0.4-1.0	40%	0.3-0.6	50%	0.1-0.2	50%	0.6-0.8	75%	0.2-0.2	100%	-	-	-		
13	Van Rossom	VAL	2.4-5.7	42%	0.4-1.2	33%	-	-	-	-	0.2-0.6	33%	0.4-1.1	36%	0.3-0.4	75%	0.1-0.5	20%	0.2-0.8	25%	0.3-0.6	50%	0.2-0.2	100%	0.1-0.1	100%			
14	Hackett	CSK	2.8-6.7	42%	0.5-1.4	36%	-	0.1-0	0%	0.2-0.4	50%	0.3-0.8	38%	0.9-2.2	41%	0.1-0.3	33%	0.2-0.3	67%	0	-0.3	0%	0.4-0.6	67%	0.1-0.2	50%	0	-0.1	0%
15	Hilliard	CSK	3.5-8.6	41%	0.6-1.3	46%	-	-	0.1-0.3	33%	0.3-1.1	27%	1.2-2.5	48%	0.3-0.7	43%	0.3-0.9	33%	0.2-0.4	50%	0.6-1.1	55%	0	-0.2	0%	-	-	-	
16	Lopez	BAS	0	-2.0	0%	0	-1.0	0%	-	-	-	-	-	-	-	-	-	-	-	-	-	0	-1.0	0%	-	-	-	-	
17	Rodriguez	OLI	4.6-11.0	42%	1.7-4.0	43%	-	-	-	-	0.8-1.9	42%	0.5-1.1	45%	0.6-1.4	43%	0.3-0.6	50%	0.1-0.5	20%	0.5-1.0	50%	0	-0.1	0%	0	-0.1	0%	
18	Strelnieks	CSK	2.3-4.8	48%	0.6-1.1	55%	-	-	-	-	0.1-0.2	50%	0.7-1.6	44%	0.1-0.4	25%	0.3-0.6	50%	0.2-0.3	67%	0.2-0.4	50%	-	-	0	-0.1	0%		
19	Laprovittola	RM	1.7-4.0	43%	0.9-2.2	41%	-	-	-	-	0	-0.4	0%	0.1-0.5	20%	-	0.1-0.1	100%	-	-	0.4-0.4	100%	0.1-0.1	100%	0.1-0.1	100%			
20	Fredette	PAN	4.0-8.5	47%	1.1-2.5	44%	-	-	0	-0.1	0%	0.4-0.9	44%	0.3-0.6	50%	0.3-0.7	43%	0.7-1.3	54%	0.2-0.5	40%	0.9-1.5	60%	0.1-0.2	50%	0	-0.1	0%	
21	de Colo	FEN	5.3-10.6	50%	1.6-3.5	46%	-	-	-	-	0.3-1.0	30%	1.0-2.2	45%	0.3-0.3	100%	0.8-1.0	80%	0.4-0.6	67%	0.6-0.8	75%	0.3-0.5	60%	0.1-0.3	33%			
22	Carroll	RM	2.8-6.5	43%	0.1-0.3	33%	-	-	0	-0.1	0%	0.1-0.2	50%	0.3-0.6	50%	0.2-0.6	33%	1.6-3.6	44%	0.2-0.3	67%	0.3-0.5	60%	0.1-0.2	50%	0.1-0.2	50%		
23	Sloukas	FEN	3.6-7.8	46%	1.6-3.4	47%	-	-	-	-	0.4-1.0	40%	0.5-1.1	45%	0.2-0.8	25%	0.2-0.3	67%	0.2-0.4	50%	0.2-0.2	100%	0	-0.1	0%	0	-0.1	0%	
24	Abrines Redondo	FB	1.6-3.6	44%	0.1-0.3	33%	-	-	-	-	0.1-0.4	25%	0.9-1.5	60%	0	-0.2	0%	0.1-0.5	20%	0.1-0.1	100%	0.3-0.5	60%	-	-	0	-0.1	0%	
25	Wolters	MAC	3.1-6.7	46%	1.3-2.9	45%	-	0	-0.1	0%	-	0.1-0.3	33%	0.2-0.9	22%	0.3-0.7	43%	-	0	-0.1	0%	0.7-1.1	64%	0.2-0.3	67%	0.1-0.1	100%		
26	Beaubois	AE	3.5-7.7	45%	0.7-1.7	41%	-	-	0	-0.1	0%	0.3-0.8	38%	0.9-2.0	45%	0.2-0.6	33%	0.8-1.6	50%	0	-0.1	0%	0.4-0.6	67%	-	-	0.1-0.1	100%	
27	Llull	RM	2.3-8.1	28%	0.8-3.6	22%	-	-	-	-	0.1-0.4	25%	0.4-1.5	27%	0	-0.3	0%	0.3-0.8	38%	0	-0.4	0%	0.5-0.8	63%	0.1-0.1	100%	-	-	-
28	Ribas	FB	0.5-1.9	26%	0.1-0.5	20%	-	-	-	-	0	-0.1	0%	0.3-0.8	38%	0.1-0.1	100%	-	-	-	-	0.1-0.4	25%	-	-	-	-	-	
29	Stauskas	BAS	3.1-7.3	42%	1.1-2.3	48%	-	-	-	-	0.1-0.5	20%	0.8-1.3	62%	0.3-0.7	43%	0.4-1.1	36%	0.2-0.8	25%	0.1-0.3	33%	0.1-0.1	100%	0.1-0.1	100%			
30	Spanoulis	OLY	3.8-9.3	41%	2.1-4.6	46%	-	-	-	-	0.4-1.1	36%	0.4-1.3	31%	0.2-0.4	50%	0.2-0.5	40%	0.3-1.0	30%	0.1-0.4	25%	0.1-0.1	100%	-	-	-	-	
31	Henry	BAS	2.7-6.6	41%	0.8-2.3	35%	-	-	-	-	0.5-1.1	45%	0.4-1.4	29%	0.2-0.4	50%	-	-	0.1-0.2	50%	0.4-0.5	80%	0.2-0.2	100%	0.1-0.2	50%			
32	Rice	PAN	3.0-7.3	41%	1.5-3.5	43%	-	-	0.1-0.1	100%	0.4-0.9	44%	0.4-0.9	44%	0.1-0.4	25%	0.2-0.4	50%	0.1-0.3	33%	0.1-0.4	25%	0.1-0.1	100%	-	-	-	-	
33	Tuncer	AE	1.0-2.2	45%	0	-0.6	0%	-	-	-	0.1-0.1	100%	0.7-1.0	70%	-	0	-0.2	0%	0	-0.1	0%	0.2-0.2	100%	-	-	-	-	-	
34	Jovic	KHI	2.8-4.8	58%	1.1-1.8	61%	-	-	-	-	0.2-0.4	50%	0.5-0.9	56%	0.4-0.6	67%	0.1-0.1	100%	0	-0.1	0%	0.4-0.6	67%	-	-	-	-	-	
35	Loyd	VAL	3.5-8.3	42%	0.9-1.9	47%	-	-	0.1-0.1	100%	0.2-1.1	18%	0.5-1.3	38%	0.3-0.6	50%	0.4-1.1	36%	0.4-0.6	67%	0.6-1.3	46%	0.2-0.2	100%	0	-0.1	0%		
36	Christon	BAS	3.6-8.0	45%	1.1-2.6	42%	-	-	-	-	0.4-1.3	31%	0.9-1.6	56%	0.3-0.7	43%	0	-0.3	0%	0.3-0.5	60%	0.3-0.6	50%	0.3-0.3	100%	-	-	-	
37	Colom Barrufet	VAL	2.4-6.5	37%	1.2-3.4	35%	-	-	-	-	0.2-0.4	50%	0.2-1.0	20%	0	-0.3	0%	0	-0.1	0%	0.3-0.5	60%	0.2-0.6	33%	0	-0.1	0%	-	-
38	Sastre	VAL	1.6-2.9	55%	0.4-1.0	40%	-	-	-	-	-	-	0.8-1.0	80%	0.1-0.3	33%	0.1-0.2	50%	0.1-0.3	33%	0.1-0.1	100%	0.1-0.1	100%	-	-	-	-	
39	Paul	OLY	2.6-6.5	40%	0.2-0.6	33%	-	-	-	-	0.2-0.5	40%	1.0-2.4	42%	0.3-0.6	50%	0.4-0.9	44%	0.2-0.5	40%	0.4-0.9	44%	-	-	0.1-0.2	50%			
40	San Emeterio	VAL	2.4-5.0	48%	0.4-0.8	50%	-	-	0.2-0.5	40%	0	-0.4	0%	0.7-1.4	50%	0.3-0.4	75%	0.2-0.4	50%	0.1-0.3	33%	0.3-0.3	100%	0.2-0.3	67%	0.1-0.2	50%		
41	Pappas	PAN	1.6-4.0	40%	0.2-1.3	15%	-	-	0	-0.1	0%	0	-0.1	0%	0.2-0.7	29%	0.2-0.3	67%	0.2-0.2	100%	0	-0.1	0%	0.5-0.7	71%	0.1-0.2	50%	0.1-0.1	100%
42	Marinkovic	VAL	2.2-5.0	44%	0.4-0.7	57%	-	-	-	-	0.2-0.6	33%	0.5-1.5	33%	0.1-0.1	100%	0.3-0.7	43%	0.1-0.4	25%	0.3-0.5	60%	0.2-0.2	100%	0.1-0.1	100%			
43	Dorsey	MAC	3.3-8.5	39%	0.8-2.5	32%	-	-	-	-	0.2-1.2	17%	0.8-1.5	53%	0.3-0.5	60%	0.3-0.7	43%	0.2-0.6	33%	0.6-1.3	46%	0.1-0.2	50%	0	-0.1	0%		
44	Shields	BAS	3.6-8.1	44%	0.7-1.7	41%	-	-	0.1-0.2	50%	0.2-0.4	50%	0.6-1.8	33%	0.3-0.9	33%	0.6-1.2	50%	0.2-0.4	50%	0.5-0.8	63%	0.1-0.2	50%	0.2-0.4	50%			
45	Renfroe	ZEN	2.0-5.2	38%	0.8-2.0	40%	-	-	0	-0.1	0%	0.2-0.6	33%	0.2-0.6	33%	0	-0.1	0%	0.1-0.2	50%	0.3-0.5	60%	0.1-0.7	14%	0.3-0.3	100%	0.1-0.2	50%	
46	Bryant	MAC	3.4-6.9	49%	0.7-1.3	54%	-	-	0	-0.2	0%	0.2-0.7	29%	0.8-1.6	50%	0.3-0.7	43%	0.2-0.5	40%	0.1-0.2	50%	0.5-0.9	56%	0.4-0.5	80%	0.2-0.3	67%		
47	Balbay	AE	0.5-1.1	45%	0	-0.1	0%	-	-	-	0	-0.1	0%	0.1-0.4	25%	-	-	-	-	-	-	0.1-0.2	50%	0.1-0.1	100%	-	-	-	



Guards

		Field goals		Pick'n'rolls Handler		Pick'n'rolls Roller	Pick'n'pops	Post ups		Isolations		Catch and shoots		Catch and drives		Screen off		Hand off		Transitions		Cuts		Putbacks							
48	Mahmutoglu	FEN	2.4-5.1	47%	0.4-1.1	36%	-	-	-	0.1-0.4	25%	1.0-1.6	63%	0.3-0.6	50%	0.2-0.5	40%	0.1-0.3	33%	0.2-0.4	50%	0.1-0.1	100%	0	-0.1	0%					
49	Giedraitis	ALB	4.6-9.8	47%	0.1-0.5	20%	-	-	0 -0.1	0%	0.1-0.1	100%	1.0-2.2	45%	0.2-0.7	29%	1.3-2.7	48%	0.1-0.4	25%	1.2-2.2	55%	0.3-0.4	75%	0.2-0.4	50%					
50	Westermann	FEN	1.3-3.0	43%	0.3-0.9	33%	-	-	-	-	0.1-0.2	50%	0.6-1.1	55%	0.1-0.1	100%	0.1-0.2	50%	0.1-0.3	33%	0.1-0.1	100%	0	-0.1	0%						
51	Koniaris	OLY	1.2-3.1	39%	0.2-0.6	33%	-	-	-	-	0	-0.2	0%	0.6-1.2	50%	0.1-0.2	50%	0.1-0.2	50%	0	-0.4	0%	0.1-0.2	50%	0.1-0.1	100%					
52	DiBartolomeo	MAC	2.5-5.0	50%	1.4-2.9	48%	-	-	0.1-0.1	100%	0.2-0.6	33%	0.3-0.4	75%	0.3-0.3	100%	0.2-0.3	67%	0.1-0.2	50%	0.1-0.2	50%	-	-	-						
53	Gecim	AE	0.1-1.8	6%	-	-	-	-	0 -0.1	0%	0	-0.1	0%	0.1-0.8	13%	0	-0.2	0%	-	0	-0.1	0%	0	-0.2	0%	0 -0.2	0%				
54	Muhammed	FEN	1.8-4.2	43%	0.6-1.3	46%	-	-	-	-	0.1-0.4	25%	0.3-0.9	33%	0.1-0.3	33%	0.1-0.2	50%	0.2-0.4	50%	0.3-0.5	60%	0.1-0.1	100%	-						
55	Zaytsev	KHI	1.2-2.1	57%	0.4-0.7	57%	-	-	-	-	0	-0.1	0%	0.1-0.4	25%	0.2-0.3	67%	-	-	0.1-0.1	100%	0.3-0.3	100%	0.1-0.1	100%	0.1-0.1	100%				
56	Baker	CSK	0.8-2.3	35%	0.1-0.3	33%	-	-	-	-	0	-0.3	0%	0.4-0.9	44%	0	-0.2	0%	-	0	-0.2	0%	0.2-0.3	67%	0	-0.1	0%				
57	Hermannsson	ALB	4.1-10.0	41%	1.4-3.6	39%	-	-	0.1-0.1	100%	0.3-1.0	30%	0.5-1.3	38%	0.4-1.2	33%	0.2-0.5	40%	0.2-0.8	25%	0.5-0.7	71%	0.3-0.4	75%	0.1-0.1	100%					
58	Anderson	AE	1.3-3.0	43%	0.2-0.3	67%	-	-	0 -0.1	0%	0	-0.2	0%	0.4-1.0	40%	0	-0.2	0%	0	-0.1	0%	0	-0.1	0%	0.1-0.3	33%	0.3-0.3	100%	0.1-0.3	33%	
59	Vildoza	BAS	2.6-6.9	38%	1.1-2.6	42%	-	-	-	-	0.2-0.6	33%	0.3-0.9	33%	0.4-0.7	57%	0	-0.2	0%	0.2-0.7	29%	0.4-0.8	50%	-	-	0.1-0.1	100%	0.1-0.1	100%		
60	Rochestie	OLY	1.6-3.8	42%	0.7-1.3	54%	-	-	0 -0.1	0%	0.3-0.7	43%	0.3-0.8	38%	0.3-0.5	60%	0	-0.2	0%	0.1-0.3	33%	0.1-0.2	50%	-	-	0 -0.1	0%	0 -0.1	0%		
61	Dragic	BAS	2.2-6.0	37%	0	-1.0	0%	-	-	0.2-0.2	100%	0.2-0.4	50%	0.8-1.8	44%	0.4-0.8	50%	0	-0.2	0%	0	-0.2	0%	0.4-0.4	100%	0.2-0.8	25%	-	-		
62	Cherry	OLY	1.9-4.5	42%	0.5-1.1	45%	-	-	-	-	0.2-0.8	25%	0.5-1.3	38%	0.1-0.3	33%	0	-0.1	0%	0	-0.2	0%	0.3-0.5	60%	0.1-0.1	100%	-	-			
63	Ukhov	CSK	0.5-1.5	33%	0.2-0.3	67%	-	-	-	-	-	-	0.2-0.5	40%	-	-	0	-0.2	0%	-	-	0.2-0.5	40%	-	-	-	-	-	-		
64	Punter	CZ	3.9-9.6	41%	1.4-3.2	44%	-	-	-	-	1.0-1.7	59%	0.4-1.3	31%	0.2-0.9	22%	0.2-0.5	40%	0.2-0.8	25%	0.4-1.0	40%	-	-	-	-	-	-	-		
65	Kramer	KHI	2.1-4.7	45%	0.8-1.7	47%	-	-	0.1-0.1	100%	0.1-0.3	33%	0.2-0.8	25%	0.2-0.3	67%	0	-0.1	0%	0	-0.1	0%	0.5-0.8	63%	0.2-0.2	100%	0	-0.2	0%		
66	Brown	CZ	4.5-10.9	41%	1.2-3.4	35%	-	-	0 -0.2	0%	0.8-1.9	42%	0.3-1.0	30%	0.5-1.0	50%	0.1-0.2	50%	0.2-0.6	33%	0.9-1.8	50%	0.2-0.2	100%	0.3-0.4	75%	-	-			
67	Mason	ALB	1.9-4.1	46%	0.7-1.5	47%	-	-	0 -0.1	0%	0	-0.3	0%	0.6-1.0	60%	0.2-0.4	50%	0.1-0.1	100%	0.1-0.3	33%	0.3-0.5	60%	0	-0.1	0%	0.1-0.1	100%	0.1-0.1	100%	
68	Siva	ALB	2.5-7.5	33%	0.7-2.6	27%	-	-	0.1-0.1	100%	0.3-0.8	38%	0.4-1.2	33%	0.2-0.6	33%	0	-0.1	0%	0.2-0.7	29%	0.4-1.1	36%	0.1-0.1	100%	0.2-0.2	100%	0.2-0.2	100%		
69	Nikolaidis	OLY	0.3-1.3	23%	-	-	-	-	-	-	-	-	0 -0.7	0%	-	-	-	-	-	-	0.3-0.7	43%	-	-	-	-	-	-	-		
70	Roll	OLI	2.8-6.2	45%	0.5-1.4	36%	-	-	0.1-0.1	100%	0.2-0.4	50%	1.0-1.8	56%	0.3-0.9	33%	0.5-0.9	56%	0	-0.1	0%	0.2-0.4	50%	-	-	-	-	-	-		
71	Giffey	ALB	3.1-6.5	48%	0.1-0.3	33%	-	0 -0.1	0%	0.5-1.0	50%	0.2-0.3	67%	0.8-1.4	57%	0.3-0.5	60%	0.3-0.8	38%	0	-0.3	0%	0.4-0.8	50%	0.2-0.4	50%	0.2-0.4	50%	0.2-0.4	50%	
72	Albicy	ZEN	2.2-5.8	38%	0.8-2.1	38%	-	-	-	-	0.3-0.8	38%	0.4-1.4	29%	0	-0.4	0%	0.1-0.1	100%	0.1-0.3	33%	0.4-0.6	67%	-	-	0 -0.1	0%	-	-		
73	Vives	VAL	2.0-5.2	38%	0.5-1.7	29%	-	0.1-0.1	100%	0	-0.1	0%	0.1-0.2	50%	0.5-1.4	36%	0.1-0.4	25%	0.1-0.1	100%	0.3-0.7	43%	0.3-0.4	75%	0.1-0.2	50%	-	-	-		
74	Della Valle	OLI	1.7-3.4	50%	0.2-0.4	50%	-	-	0 -0.1	0%	0	-0.1	0%	0.4-0.8	50%	0.5-0.9	56%	0.1-0.3	33%	0	-0.1	0%	0.2-0.4	50%	0.1-0.1	100%	0.1-0.1	100%	0.1-0.1	100%	
75	Zoosman	MAC	2.0-4.6	43%	0.1-0.4	25%	-	0.1-0.1	100%	0	-0.1	0%	0.1-0.5	20%	0.4-1.2	33%	0.1-0.4	25%	0.1-0.3	33%	-	-	0.7-1.0	70%	0.3-0.5	60%	0.1-0.3	33%	-	-	
76	Janning	BAS	2.0-6.7	30%	0.4-1.4	29%	-	0 -0.1	0%	-	-	0.1-0.4	25%	0.5-1.7	29%	0.1-0.5	20%	0.4-1.1	36%	0.2-0.2	100%	0.4-0.8	50%	0.1-0.1	100%	0.1-0.1	100%	0.1-0.1	100%		
77	Lo	BAY	3.1-7.6	41%	0.9-2.8	32%	-	-	-	-	0.4-0.9	44%	0.9-1.6	56%	0.2-0.3	67%	0.2-0.3	67%	0.1-0.5	20%	0.3-0.8	38%	0.2-0.3	67%	-	-	-	-	-	-	
78	Delow	ALB	0.5-0.8	63%	-	-	-	-	-	-	-	-	0.2-0.2	100%	-	-	-	-	-	-	0	-0.2	0%	0.3-0.3	100%	-	-	-	-		
79	Walkup	ZAL	3.7-7.4	50%	1.5-2.9	52%	-	-	0 -0.1	0%	0.5-1.1	45%	0.4-1.0	40%	0.4-0.8	50%	0.1-0.3	33%	0	-0.3	0%	0.4-0.6	67%	0.1-0.1	100%	0.1-0.2	50%	-	-		
80	Bertans	KHI	1.5-3.5	43%	0.3-0.6	50%	-	-	-	-	0	-0.1	0%	0.6-1.2	50%	0.1-0.3	33%	0.4-0.9	44%	0	-0.1	0%	0.1-0.2	50%	0	-0.1	0%	-	-	-	
81	Rautins	PAN	0.8-1.6	50%	0.1-0.1	100%	-	-	-	-	-	-	0.3-0.6	50%	0.1-0.2	50%	0.2-0.7	29%	-	-	-	-	-	-	-	-	-	-	-		
82	Ferrando Porro	VAL	0 -2.0	0%	-	-	-	-	-	-	-	-	-	-	-	-	-	-	-	-	0	-1.0	0%	-	-	-	-	-	-	-	
83	Baldwin IV	OLY	1.9-4.5	42%	0.6-1.4	43%	-	-	0 -0.1	0%	0.2-0.5	40%	0.2-0.8	25%	0.3-0.6	50%	0	-0.1	0%	0.1-0.3	33%	0.2-0.4	50%	0.2-0.3	67%	-	-	-	-	-	
84	Jackson	MAC	1.5-3.4	44%	0.5-1.1	45%	-	-	-	-	0.4-0.5	80%	0.3-0.9	33%	0.3-0.6	50%	-	-	0	-0.1	0%	0.2-0.3	67%	-	-	-	-	-	-	-	
85	Sisko	BAY	2.0-3.3	61%	0.3-0.6	50%	-	-	-	-	0.1-0.3	33%	0.6-1.3	46%	0.7-0.7	100%	0.3-0.3	100%	-	-	0.1-0.3	33%	-	-	-	-	-	-	-	-	
86	Garcia	BAS	0.3-1.2	25%	0.1-0.3	33%	-	-	-	-	0	-0.1	0%	0.1-0.4	25%	0.1-0.2	50%	0.1-0.1	100%	-	-	0	-0.1	0%	0.1-0.1	100%	-	-	-	-	
87	Biberovic	FEN	1.2-4.2	29%	0	-0.7	0%	-	-	-	-	0.2-0.5	40%	0	-0.8	0%	0.7-0.8	88%	0	-0.3	0%	0	-0.2	0%	-	0	-0.2	0%	0.2-0.3	67%	
88	Ogbe	ALB	0.9-2.2	41%	0	-0.1	0%	0 -0.1	0%	-	-	0	-0.2	0%	0.3-0.7	43%	0.1-0.2	50%	0.1-0.1	100%	0.1-0.1	100%	0.3-0.5	60%	0.1-0.1	100%	-	-	-	-	
89	Eriksson	ALB	3.8-8.1	47%	0.1-0.6	17%	-	-	0.1-0.2	50%	0.1-0.1	100%	1.0-2.2	45%	0.3-0.5	60%	1.4-2.6	54%	0.1-0.6	17%	0.6-0.8	75%	0.1-0.1	100%	0.1-0.2	50%	0.1-0.2	50%	-	-	
90	Dedovic	BAY	3.2-8.1	40%	0.6-1.4	43%	-	-	0 -0.1	0%	0.1-0.6	17%	0.7-2.2	32%	0.1-0.5	20%	0.2-0.2	100%	0	-0.4	0%	0.6-1.1	55%	0.7-1.0	70%	0.1-0.4	25%	-	-	-	
91	Nedovic	OLI	2.4-6.5	37%	0.5-1.2	42%	-	-	-	-	0.2-0.7	29%	0.7-2.1	33%	0.1-0.4	25%	0.5-1.1	45%	0.1-0.2	50%	0.3-0.6	50%	-	-	-	-	-	-	-	-	
92	Jokubaitis	ZAL	0.8-1.9	42%	0.1-0.7	14%	-	-	-	-	0.2-0.2	100%	0.2-0.4	50%	0	-0.1	0%	-	-	-	-	0.2-0.3	67%	0	-0.1	0%	-	-	-	-	-
93	Ponkrashov	ZEN	0.9-3.4	26%	0.1-0.5	20%	-	-	-	-	0	-0.1	0%	0.5-1.6	31%	0.1-0.1	100%	0.1-0.3	33%	0.1-0.2	50%	0.1-0.5	20%	0.1-0.1	100%	-	-	-	-	-	
94	Voronov	ZEN	2.0-5.9	34%	0.4-1.3	31%	-	-	-	-	0.1-0.4	25%	0.6-1.8	33%	0.2-0.5	40%	0.2-0.8	25%	0.1-0.3	33%	0.3-0.5	60%	0.1-0.2	50%	0.1-0.2	50%	0.1-0.2	50%	-	-	-

